

IRA - ERA

2014

SEMANA ESTADISTICA N° 21
SEMANA : Del 18 al 24 de Mayo de 2014

SEMANA EPIDEMIOLOGICA N° 21
SEMANA DEL : Del 18 al 24 de Mayo de 2014

CUADRO N° 1: CONSULTAS DE URGENCIA Y CAUSAS RESPIRATORIAS IRA Y ERA DEL SSMC

| | TOTAL ATENCIONES DE URGENCIA (Incluye CRS) | | | HCSBA NIÑOS | HUAP ADULTOS | SAPU'S * | | CRS MAIPU | | HEC | |
|--|---|-------|---------|----------------|-----------------|----------|---------|-----------|----------|-------|---------|
| | TOTAL | NIÑOS | ADULTOS | | | NIÑOS | ADULTOS | NIÑOS | ADULTOS | NIÑOS | ADULTOS |
| a) TOTAL ATENCIONES DE URGENCIA | 11.246 | 4.563 | 6.683 | 1.624 | 1.090 | 1.713 | 3.564 | 0 | 0 | 1.226 | 2.029 |
| b) TOTAL ATENCION DE URGENCIA POR CAUSAS RESPIRATORIAS | 3.671 | 2.108 | 1.563 | 612 | 77 | 1.071 | 1.250 | 0 | 0 | 425 | 236 |
| c) % RESPIRATORIAS SERVICIO DE URGENCIA | 32,6% | 46,2% | 23,4% | 37,7% | 7,1% | 62,5% | 35,1% | #¡DIV/0! | #¡DIV/0! | 34,7% | 11,6% |

c = b/a

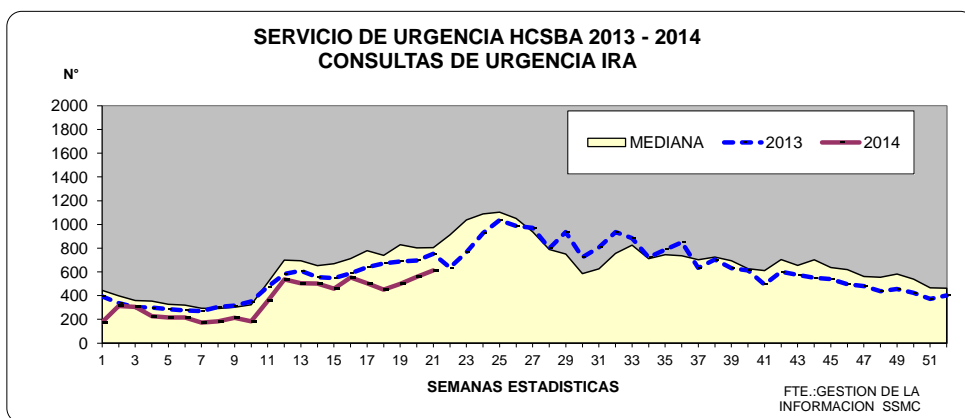

NOTA: SE CALCULO LA MEDIANA DE LOS ULTIMOS 5 AÑOS (2009-2013)

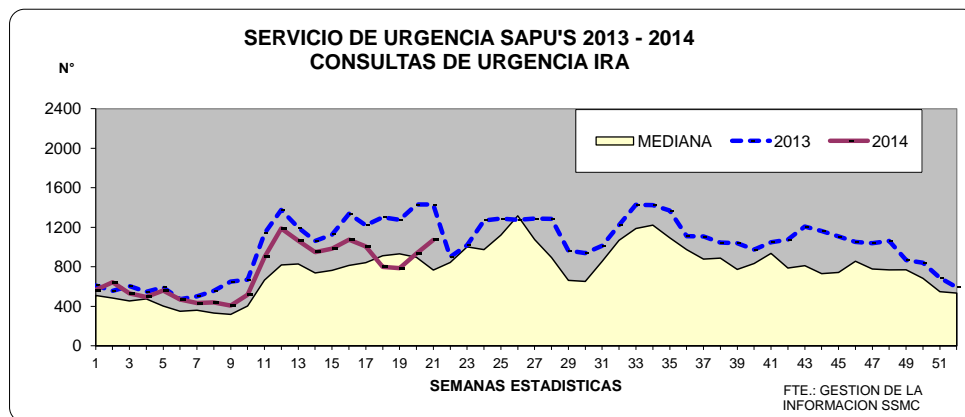
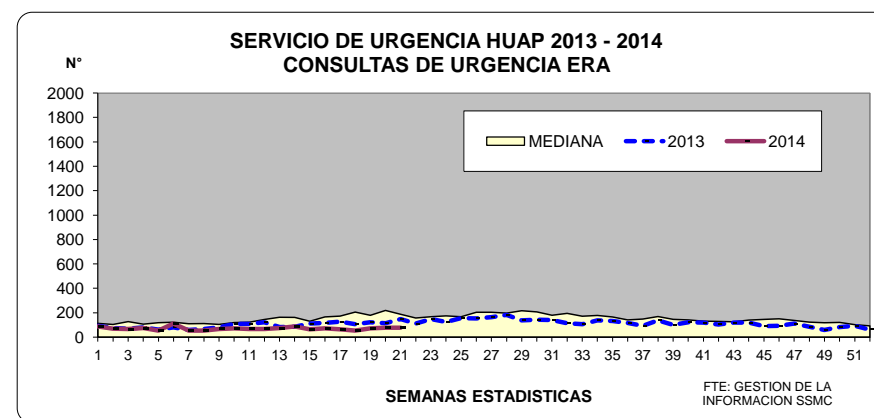

NOTA: SE CALCULO LA MEDIANA DE LOS ULTIMOS 5 AÑOS (2009-2013)

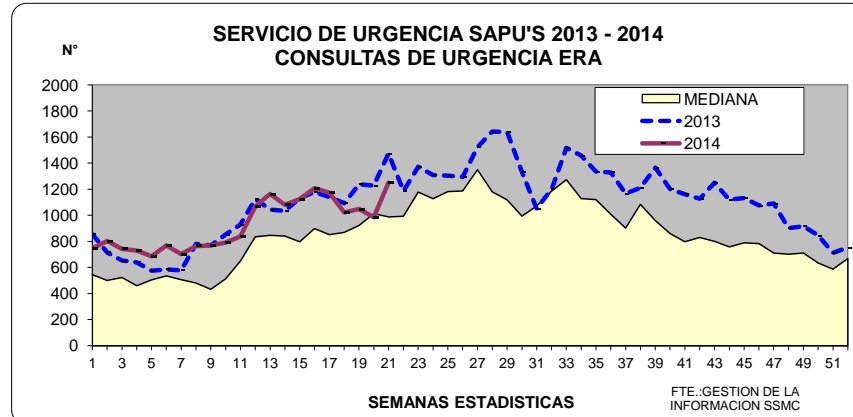

SEMANA EPIDEMIOLOGICA N° 21
SEMANA DEL : Del 18 al 24 de Mayo de 2014

| | TOTAL URGENCIAS (Incluye CRS) | | |
|--|----------------------------------|-------|---------|
| | TOTAL | NIÑOS | ADULTOS |
| b) TOTAL ATENCION DE URGENCIA POR CAUSAS RESPIRATORIAS | 3.671 | 2.108 | 1.563 |
| d) NEUMONIAS | 122 | 57 | 65 |
| e) % NEUMONIAS / TOTAL ATENCION DE URGENCIA POR CAUSAS RESPIRATORIAS | 3,3% | 2,7% | 4,2% |
| f) % NEUMONIAS / TOTAL ATENCIONES DE URGENCIA | 1,1% | 1,2% | 1,0% |
| g) S.B.O. - CRISIS OBSTRUCTIVA | 744 | 502 | 242 |
| h) % S.B.O. / TOTAL ATENCION DE URGENCIA POR CAUSAS RESPIRATORIAS | 20,3% | 23,8% | 15,5% |

| HCSBA NIÑOS | HUAP ADULTOS | SAPU'S * | |
|----------------|-----------------|----------|---------|
| | | NIÑOS | ADULTOS |
| 612 | 77 | 1.071 | 1.250 |
| 24 | 8 | 6 | 39 |
| 3,9% | 10,4% | 0,6% | 3,1% |

| CRS MAIPU | |
|-----------|----------|
| NIÑOS | ADULTOS |
| 0 | 0 |
| 0 | 0 |
| #iDIV/0! | #iDIV/0! |

| HEC | |
|-------|---------|
| NIÑOS | ADULTOS |
| 425 | 236 |
| 27 | 18 |
| 6,4% | 7,6% |

| | | | | | |
|------|------|------|------|----------|----------|
| 1,5% | 0,7% | 0,4% | 1,1% | #iDIV/0! | #iDIV/0! |
|------|------|------|------|----------|----------|

| | | | | | |
|-------|-------|-------|-------|----------|----------|
| 184 | 21 | 206 | 160 | 0 | 0 |
| 30,1% | 27,3% | 19,2% | 12,8% | #iDIV/0! | #iDIV/0! |

e = d/b

f = d/a

h = g/b

| | |
|------|------|
| 2,2% | 0,9% |
|------|------|

| | |
|-------|-------|
| 112 | 61 |
| 26,4% | 25,8% |

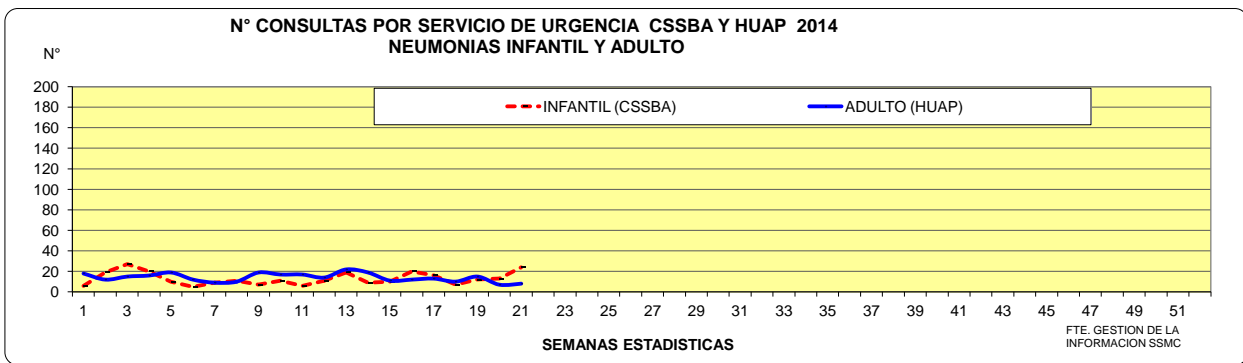

CUADRO N° 3

| NEUMONIAS EN MENORES DE UN AÑO | TOTAL URGENCIAS (Incluye CRS) | MENORES DE UN AÑO | | | |
|---|----------------------------------|-------------------|----------|-----------|----------|
| | TOTAL | HCSBA | SAPU'S * | CRS MAIPU | HEC |
| i) TOTAL ATENCIONES DE URGENCIA EN MENORES DE 1 AÑO | 682 | 335 | 193 | 0 | 154 |
| j) NEUMONIAS EN MENORES DE UN AÑO | 10 | 4 | 3 | 0 | 3 |
| k) % NEUMONIAS / TOTAL ATENCIONES DE URGENCIA (EN < DE 1 AÑO) | 1,5% | 1,2% | 1,6% | #iDIV/0! | 1,9% |
| l) % NEUMONIAS EN MENOR DE UN AÑO / TOTAL DE NEUMONIAS INF. | 17,5% | 16,7% | 50,0% | #iDIV/0! | #iDIV/0! |

NEUMONIAS DE 1 a 4 AÑOS

| | | | | | |
|---|-------|-------|-------|----------|-------|
| i) TOTAL ATENCIONES DE URGENCIA DE 1 a 4 AÑOS | 1.986 | 684 | 823 | 0 | 479 |
| j) NEUMONIAS DE 1 a 4 AÑOS | 40 | 16 | 2 | 0 | 22 |
| k) % NEUMONIAS (1 a 4 a) / TOTAL ATENCIONES DE URGENCIA (1 a 4 a) | 2,0% | 2,3% | 0,2% | #iDIV/0! | 4,6% |
| l) % NEUMONIAS DE 1 a 4 AÑOS / TOTAL DE NEUMONIAS INF. | 70,2% | 66,7% | 33,3% | #iDIV/0! | 81,5% |

k = j/i
l = j/d

CUADRO N° 4 NEUMONIAS EN MAYORES DE 65 AÑOS

| NEUMONIAS EN MAYORES DE 65 AÑOS | TOTAL URGENCIAS (Incluye CRS) | MAYORES DE 65 AÑOS | | | |
|---|----------------------------------|--------------------|----------|-----------|-------|
| | TOTAL | HUAP | SAPU'S * | CRS MAIPU | HEC |
| m) TOTAL ATENCIONES DE URGENCIA EN MAYORES DE 65 AÑOS | 1.088 | 204 | 502 | 0 | 382 |
| n) NEUMONIAS EN MAYORES DE 65 AÑOS | 45 | 7 | 27 | 0 | 11 |
| o) % NEUMONIAS / TOTAL ATENC. DE URGENCIA (EN > DE 65 A) | 4,1% | 3,4% | 5,4% | #iDIV/0! | 2,9% |
| p) % NEUMONIAS EN MAYORES DE 65 AÑOS / TOTAL DE NEUMONIAS | 69,2% | 87,5% | 69,2% | #iDIV/0! | 61,1% |

o = n/m
p = n/d

* INCLUYE SAPU VOULLIEME, SAPU CHUCHUNCO, SAPU JURICIC, SAPU CONSULTORIO N° 1, SAPU MAIPU, SAPU NOGALES Y SAPU INSUNZA

**Nº DE CONSULTAS INFANTILES POR NEUMONIAS 2014
 HOSPITAL CLINICO SAN BORJA ARRIARAN**

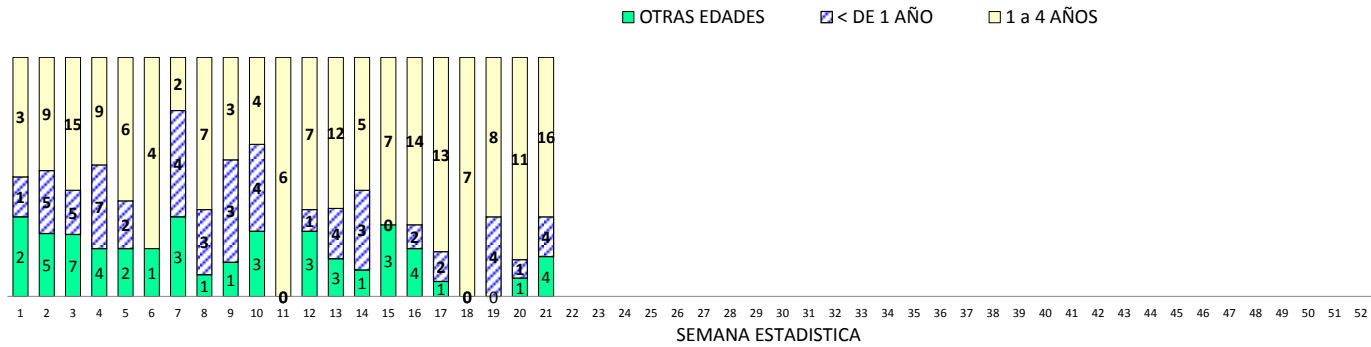

**Nº DE CONSULTAS DEL ADULTO POR NEUMONIAS 2014
 HOSPITAL URGENCIA ASISTENCIA PUBLICA**

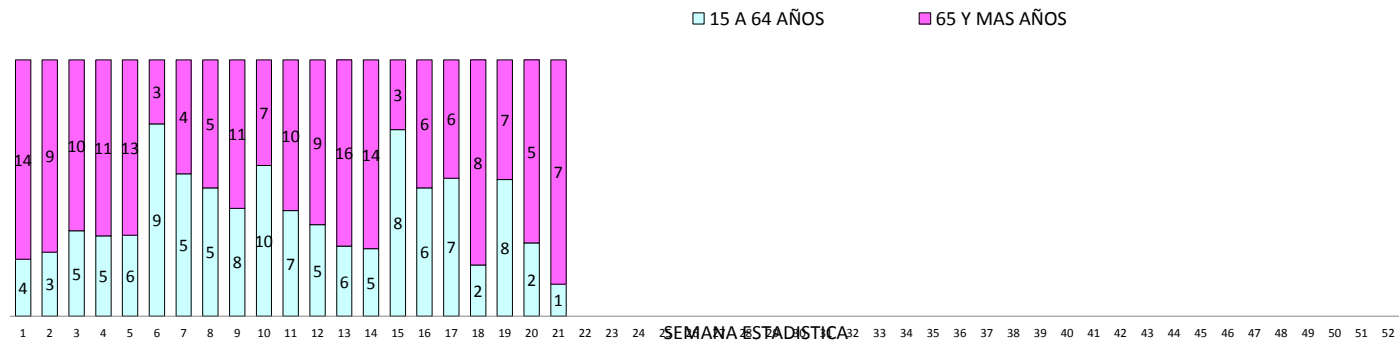

SEMANA EPIDEMIOLOGICA N° 21
SEMANA DEL : Del 18 al 24 de Mayo de 2014

| | TOTAL URGENCIAS | | | HCSBA | | HEC | | HUAP ADULTOS | CRS ADULTOS |
|---|-----------------|-------|---------|-------|---------|-------|---------|-----------------|----------------|
| | TOTAL | NIÑOS | ADULTOS | NIÑOS | ADULTOS | NIÑOS | ADULTOS | | |
| b) TOTAL ATENCIONES POR CAUSAS RESPIRATORIAS | 1.350 | 1.037 | 313 | 612 | | 425 | 236 | 77 | 0 |
| g) HOSPITALIZACIONES POR CAUSAS RESPIRATORIAS | 56 | 36 | 20 | 26 | | 10 | 9 | 11 | 0 |
| r) % HOSPIT. CAUSAS RESPIRATORIAS / AT. RESPIRATORIAS | 4,1% | 3,5% | 6,4% | 4,2% | | 2,4% | 3,8% | 14,3% | #¡DIV/0! |
| s) TOTAL HOSPITALIZACIONES | 300 | 70 | 230 | 50 | | 20 | 37 | 193 | 0 |
| t) % HOSPIT. CAUSAS RESPIRATORIAS / TOTAL HOSPITALIZ. | 18,7% | 51,4% | 8,7% | 52,0% | | 50,0% | 24,3% | 5,7% | #¡DIV/0! |

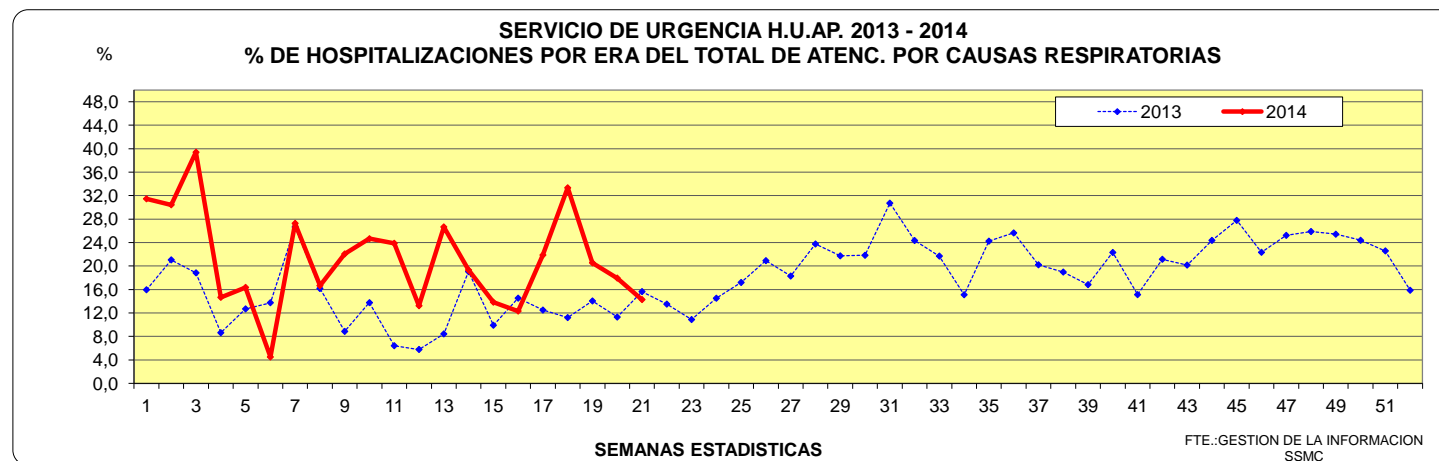
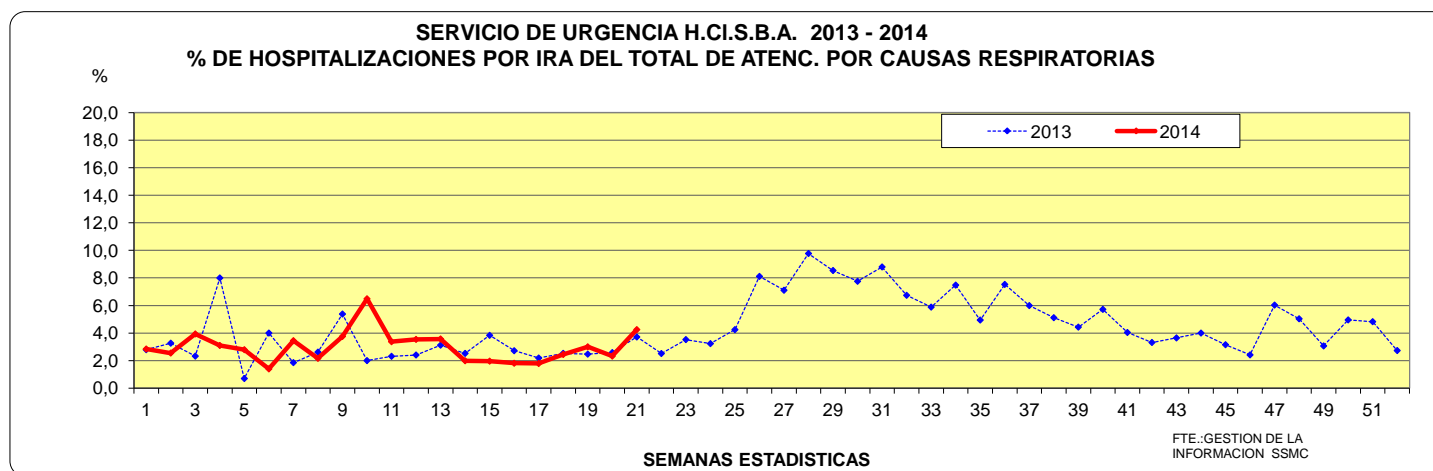

**VIGILANCIA VIRUS RESPIRATORIO EN NIÑOS HOSPITALIZADOS POR IRA EN H.C.S.B.A.
SEMANA EPIDEMIOLOGICA N° 21**

| VIRUS RESPIRATORIOS | SEMANA ESTADISTICA | | | | | | | | | | | | | | | | | | | | | | | | | | | | | | | | | | | | | | | | | | | | | | | | | | | | | | | | | | | | | | | | | |
|--------------------------------|--------------------|----|----|----|----|----|----|----|----|----|----|----|----|----|----|----|----|----|----|----|----|----|----|----|----|----|----|----|----|----|----|----|----|----|----|----|----|----|----|----|----|----|----|----|----|----|----|----|----|----|----|----|--|--|--|--|--|--|--|--|--|--|--|--|--|--|
| | 1 | 2 | 3 | 4 | 5 | 6 | 7 | 8 | 9 | 10 | 11 | 12 | 13 | 14 | 15 | 16 | 17 | 18 | 19 | 20 | 21 | 22 | 23 | 24 | 25 | 26 | 27 | 28 | 29 | 30 | 31 | 32 | 33 | 34 | 35 | 36 | 37 | 38 | 39 | 40 | 41 | 42 | 43 | 44 | 45 | 46 | 47 | 48 | 49 | 50 | 51 | 52 | | | | | | | | | | | | | | |
| TOMA DE MUESTRA | 11 | 36 | 32 | 21 | 23 | 11 | 21 | 22 | 26 | 30 | 26 | 39 | 24 | 26 | 34 | 34 | 31 | 28 | 37 | 31 | 35 | | | | | | | | | | | | | | | | | | | | | | | | | | | | | | | | | | | | | | | | | | | | | |
| VRS | -- | -- | -- | -- | -- | -- | -- | -- | -- | 1 | -- | -- | -- | -- | -- | 1 | 1 | 3 | 3 | 9 | | | | | | | | | | | | | | | | | | | | | | | | | | | | | | | | | | | | | | | | | | | | | | |
| PARA INFLUENZA | 1 | 1 | 3 | 1 | -- | -- | -- | -- | -- | -- | 1 | -- | -- | -- | -- | 1 | -- | -- | -- | 1 | -- | 3 | 1 | 4 | | | | | | | | | | | | | | | | | | | | | | | | | | | | | | | | | | | | | | | | | | |
| ADENOVIRUS | -- | 1 | 3 | -- | 1 | -- | 1 | 1 | -- | 2 | 1 | 1 | 1 | -- | 1 | 1 | 1 | 1 | 1 | 1 | 3 | | | | | | | | | | | | | | | | | | | | | | | | | | | | | | | | | | | | | | | | | | | | | |
| INFLUENZA A | -- | -- | -- | -- | -- | -- | -- | -- | -- | -- | -- | -- | -- | -- | -- | -- | -- | -- | -- | -- | -- | | | | | | | | | | | | | | | | | | | | | | | | | | | | | | | | | | | | | | | | | | | | | |
| INFLUENZA B | -- | -- | -- | -- | -- | -- | -- | -- | -- | -- | -- | -- | -- | -- | -- | -- | -- | -- | -- | -- | -- | | | | | | | | | | | | | | | | | | | | | | | | | | | | | | | | | | | | | | | | | | | | | |
| PARAINFLUENZA+ADENOVIRUS | -- | -- | -- | -- | -- | -- | -- | -- | -- | -- | -- | -- | -- | -- | -- | -- | -- | -- | -- | -- | -- | | | | | | | | | | | | | | | | | | | | | | | | | | | | | | | | | | | | | | | | | | | | | |
| ADENOVIRUS+ INFLUENZA B | -- | -- | -- | -- | -- | -- | -- | -- | -- | -- | -- | -- | -- | -- | -- | -- | -- | -- | -- | -- | -- | | | | | | | | | | | | | | | | | | | | | | | | | | | | | | | | | | | | | | | | | | | | | |
| VRS + INFLUENZA A | -- | -- | -- | -- | -- | -- | -- | -- | -- | -- | -- | -- | -- | -- | -- | -- | -- | -- | -- | -- | -- | | | | | | | | | | | | | | | | | | | | | | | | | | | | | | | | | | | | | | | | | | | | | |
| VRS + INFLUENZA B | -- | -- | -- | -- | -- | -- | -- | -- | -- | -- | -- | -- | -- | -- | -- | -- | -- | -- | -- | -- | -- | | | | | | | | | | | | | | | | | | | | | | | | | | | | | | | | | | | | | | | | | | | | | |
| VRS + ADENOVIRUS | -- | -- | -- | -- | -- | -- | -- | -- | -- | -- | -- | -- | -- | -- | -- | -- | -- | -- | -- | -- | -- | | | | | | | | | | | | | | | | | | | | | | | | | | | | | | | | | | | | | | | | | | | | | |
| VRS + PARA INFLUENZA | -- | -- | -- | -- | -- | -- | -- | -- | -- | -- | -- | -- | -- | -- | -- | -- | -- | -- | -- | -- | -- | | | | | | | | | | | | | | | | | | | | | | | | | | | | | | | | | | | | | | | | | | | | | |

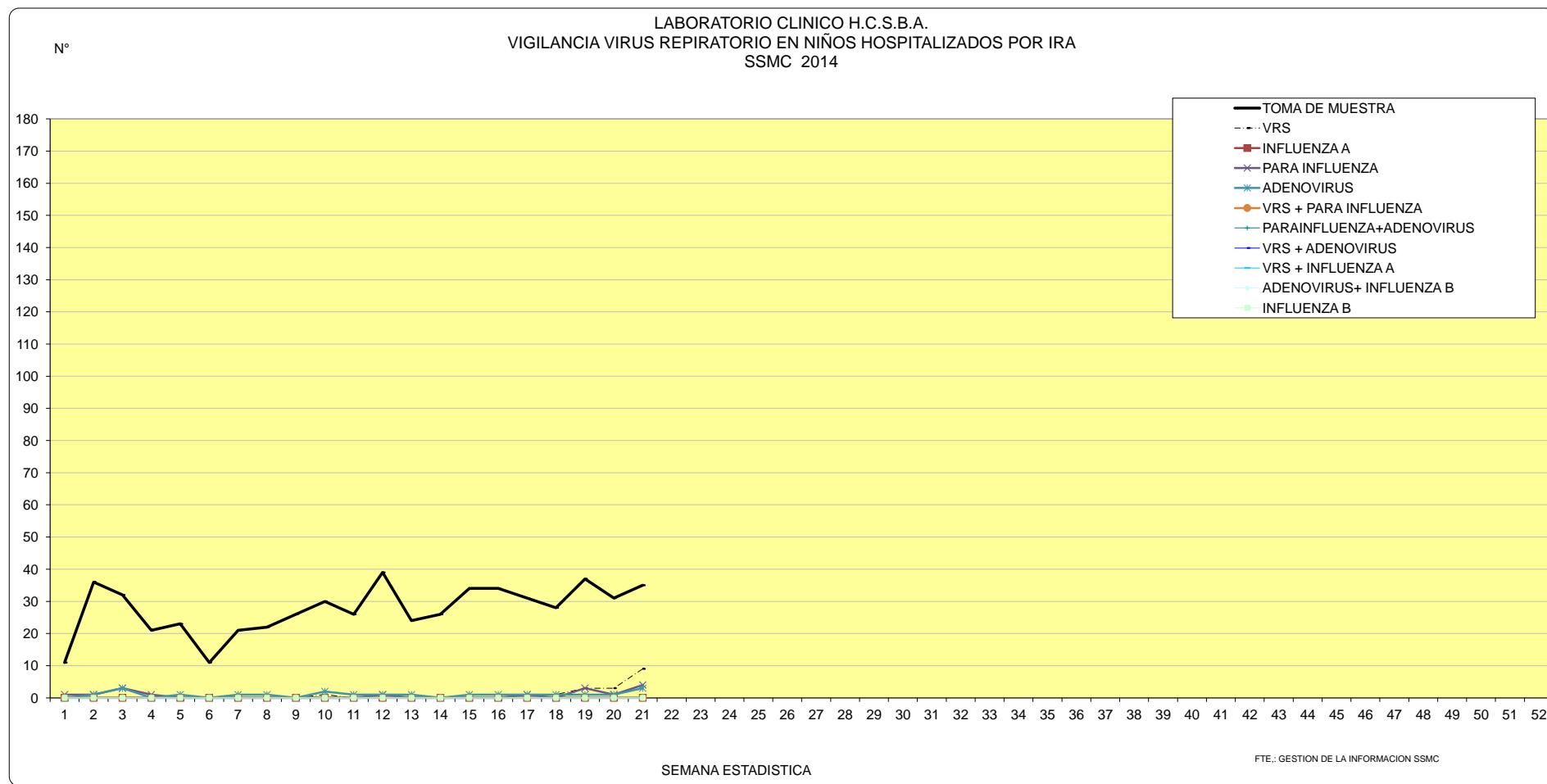

CUADRO 7: CONSULTAS DE MORBILIDAD Y POR CAUSAS RESPIRATORIAS EN ATENCION PRIMARIA

SEMANA EPIDEMIOLOGICA Nº

21

SEMANA DEL :

Del 18 al 24 de Mayo de 2014

| | TOTAL CENTROS DE SALUD | | | c = b/a | CES NO MUNICIPALES | | | c = b/a | CES MUNICIPALES | | | c = b/a |
|---|------------------------|-------|---------|---------|--------------------|-------|---------|---------|-----------------|-------|---------|---------|
| | TOTAL | NIÑOS | ADULTOS | | TOTAL | NIÑOS | ADULTOS | | TOTAL | NIÑOS | ADULTOS | |
| a) TOTAL CONSULTAS DE MORBILIDAD | 8.229 | 2.514 | 5.715 | | 4.056 | 1.284 | 2.772 | | 4.173 | 1.230 | 2.943 | |
| b) TOTAL CONSULTAS POR CAUSAS RESPIRATORIAS | 2.353 | 1.445 | 908 | | 1.231 | 763 | 468 | | 1.122 | 682 | 440 | |
| NEUMONIA | 80 | 30 | 50 | | 45 | 19 | 26 | | 35 | 11 | 24 | |
| SINDROME BRONQUIAL OBSTRUCTIVO | 510 | 402 | 108 | | 308 | 246 | 62 | | 202 | 156 | 46 | |
| INFLUENZA | 5 | 2 | 3 | | 0 | 0 | 0 | | 5 | 2 | 3 | |
| EPOC | 32 | 0 | 32 | | 21 | 0 | 21 | | 11 | 0 | 11 | |
| RESTO DE CAUSAS RESPIRATORIAS | 1.726 | 1.011 | 715 | | 857 | 498 | 359 | | 869 | 513 | 356 | |
| c) % RESPIRATORIAS AT.PRIMARIA | 28,6% | 57,5% | 15,9% | | 30,4% | 59,4% | 16,9% | | 26,9% | 55,4% | 15,0% | |
| d) TOTAL RECHAZOS (Incluye Respiratorias) | 913 | 256 | 657 | | 631 | 174 | 457 | | 282 | 82 | 200 | |
| e) TOTAL CONSULTAS DE MORBILIDAD+ RECHAZOS | 9.142 | 2.770 | 6.372 | f = d/e | 4.687 | 1.458 | 3.229 | f = d/e | 4.455 | 1.312 | 3.143 | f = d/e |
| f) % RECHAZOS EN AT. PRIMARIA | 10,0% | 9,2% | 10,3% | | 13,5% | 11,9% | 14,2% | | 6,3% | 6,3% | 6,4% | |

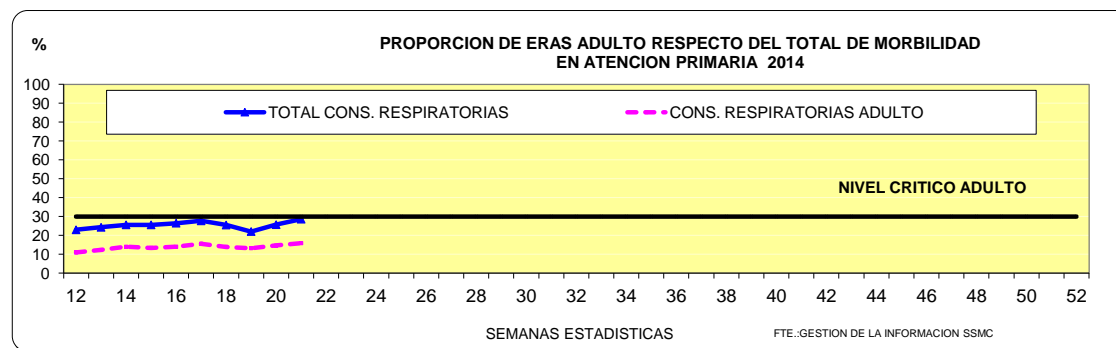
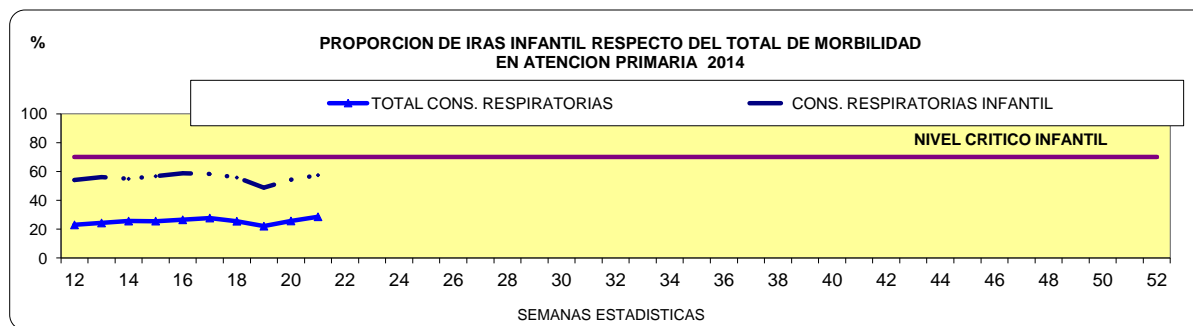

ACUMULADO IRA - ERA
2014

SEMANA EPIDEMIOLOGICA N°
SEMANA DEL :

21

CUADRO N° 8: CONSULTAS DE URGENCIA Y CAUSAS RESPIRATORIAS IRA Y ERA DEL SSMC

| | TOTAL ATENCIONES DE URGENCIA (Incluye CRS) | | | HCSBA NIÑOS | HUAP ADULTOS | SAPU'S * | | CRS MAIPU | | HEC | |
|--|---|--------|---------|----------------|-----------------|----------|---------|-----------|---------|--------|---------|
| | TOTAL | NIÑOS | ADULTOS | | | NIÑOS | ADULTOS | NIÑOS | ADULTOS | NIÑOS | ADULTOS |
| a) TOTAL ATENCIONES DE URGENCIA | 231.284 | 80.003 | 151.281 | 25.760 | 27.840 | 30.019 | 75.060 | 3.805 | 9.605 | 20.419 | 38.776 |
| b) TOTAL ATENCION DE URGENCIA POR CAUSAS RESPIRATORIAS | 55.220 | 29.724 | 25.496 | 7.745 | 1.497 | 15.809 | 19.465 | 982 | 841 | 5.188 | 3.693 |
| c) % RESPIRATORIAS SERVICIO DE URGENCIA | 23,9% | 37,2% | 16,9% | 30,1% | 5,4% | 52,7% | 25,9% | 25,8% | 8,8% | 25,4% | 9,5% |

c = b/a

CUADRO N° 9 HOSPITALIZACIONES POR IRA Y ERA (URGENCIAS)

| | TOTAL URGENCIAS | | | H.C.L.S.B.A. | | H.U.A.P. | CRS | HEC | |
|---|-----------------|--------|---------|--------------|---------|----------|---------|-------|---------|
| | TOTAL | NIÑOS | ADULTOS | NIÑOS | ADULTOS | ADULTOS | ADULTOS | NIÑOS | ADULTOS |
| b) TOTAL ATENCIONES POR CAUSAS RESPIRATORIAS | 19.105 | 12.933 | 6.172 | 7.745 | | 1.497 | 982 | 5.188 | 3.693 |
| q) HOSPITALIZACIONES POR CAUSAS RESPIRATORIAS | 712 | 288 | 424 | 223 | | 309 | 1 | 65 | 114 |
| r) % HOSPIT. CAUSAS RESPIRATORIAS / AT. RESPIRATORIAS | 3,7% | 2,2% | 6,9% | 2,9% | | 20,6% | 0,1% | 1,3% | 3,1% |
| s) TOTAL HOSPITALIZACIONES | 5.864 | 1.182 | 4.682 | 903 | | 4.121 | 14 | 279 | 547 |
| t) % HOSPIT. CAUSAS RESPIRATORIAS / TOTAL HOSPITALIZ. | 12,1% | 24,4% | 9,1% | 24,7% | | 7,5% | 7,1% | 23,3% | 20,8% |

CUADRO N° 10: CONSULTAS DE MORBILIDAD Y POR CAUSAS RESPIRATORIAS EN ATENCION PRIMARIA

NO MUNICIPALES

| | TOTAL | NIÑOS | ADULTOS |
|---|--------|--------|---------|
| a) TOTAL CONSULTAS DE MORBILIDAD | 48.818 | 13.894 | 34.924 |
| b) TOTAL CONSULTAS POR CAUSAS RESPIRATORIAS | 12.252 | 7.643 | 4.609 |
| NEUMONIA | 474 | 145 | 329 |
| SINDROME BRONQUIAL OBSTRUCTIVO | 2.552 | 2.044 | 508 |
| INFLUENZA | 6 | 0 | 6 |
| EPOC | 206 | 1 | 205 |
| RESTO DE CAUSAS RESPIRATORIAS | 9.014 | 5.453 | 3.561 |
| c) % RESPIRATORIAS AT.PRIMARIA | 25,1% | 55,0% | 13,2% |

c = b/a

MUNICIPALES

| | TOTAL | NIÑOS | ADULTOS |
|--|--------|--------|---------|
| | 42.103 | 11.486 | 30.617 |
| | 10.826 | 6.437 | 4.389 |
| | 410 | 139 | 271 |
| | 1.792 | 1.365 | 427 |
| | 29 | 6 | 23 |
| | 177 | 9 | 168 |
| | 8.418 | 4.918 | 3.500 |
| | 25,7% | 56,0% | 14,3% |

| | TOTAL | NIÑOS | ADULTOS |
|--|--------|--------|---------|
| d) TOTAL RECHAZOS (Incluye Respiratorias) | 3.529 | 1.007 | 2.522 |
| e) TOTAL CONSULTAS DE MORBILIDAD+ RECHAZOS | 52.347 | 14.901 | 37.446 |
| f) % RECHAZOS EN AT. PRIMARIA | 6,7% | 6,8% | 6,7% |

f = d/e

| | TOTAL | NIÑOS | ADULTOS |
|--|--------|--------|---------|
| | 2.673 | 739 | 1.934 |
| | 44.776 | 12.225 | 32.551 |
| | 6,0% | 6,0% | 5,9% |

* INCLUYE SAPU VOULLIEME, SAPU CHUCHUNCO, SAPU JURICIC, SAPU CONSULTORIO N° 1, SAPU MAIPU, SAPU NOGALES Y SAPU INSUNZA

ACUMULADO IRA - ERA (CAMPAÑA DE INVIERNO)
2014

SEMANA EPIDEMIOLOGICA N°

21

CUADRO N° 8: CONSULTAS DE URGENCIA Y CAUSAS RESPIRATORIAS IRA Y ERA DEL SSMC

| | TOTAL ATENCIONES DE URGENCIA (Incluye CRS) | | | HCSBA NIÑOS | HUAP ADULTOS | SAPU'S * | | CRS MAIPU | | HEC | |
|--|---|--------|---------|----------------|-----------------|----------|---------|-----------|----------|--------|---------|
| | TOTAL | NIÑOS | ADULTOS | | | NIÑOS | ADULTOS | NIÑOS | ADULTOS | NIÑOS | ADULTOS |
| a) TOTAL ATENCIONES DE URGENCIA | 116.897 | 45.519 | 71.378 | 15.539 | 11.775 | 16.782 | 36.136 | 0 | 0 | 13.198 | 23.467 |
| b) TOTAL ATENCION DE URGENCIA POR CAUSAS RESPIRATORIAS | 32.866 | 18.506 | 14.360 | 5.181 | 715 | 9.855 | 11.122 | 0 | 0 | 3.470 | 2.523 |
| c) % RESPIRATORIAS SERVICIO DE URGENCIA | 28,1% | 40,7% | 20,1% | 33,3% | 6,1% | 58,7% | 30,8% | #iDIV/0! | #iDIV/0! | 26,3% | 10,8% |

c = b/a

CUADRO N° 9 HOSPITALIZACIONES POR IRA Y ERA (URGENCIAS)

| | TOTAL URGENCIAS | | | H.C.L.S.B.A. | | H.U.A.P. | CRS | HEC | |
|---|-----------------|-------|---------|--------------|---------|----------|----------|-------|---------|
| | TOTAL | NIÑOS | ADULTOS | NIÑOS | ADULTOS | ADULTOS | ADULTOS | NIÑOS | ADULTOS |
| b) TOTAL ATENCIONES POR CAUSAS RESPIRATORIAS | 11.889 | 8.651 | 3.238 | 5.181 | | 715 | 0 | 3.470 | 2.523 |
| q) HOSPITALIZACIONES POR CAUSAS RESPIRATORIAS | 370 | 184 | 186 | 140 | | 136 | 0 | 44 | 50 |
| r) % HOSPIT. CAUSAS RESPIRATORIAS / AT. RESPIRATORIAS | 3,1% | 2,1% | 5,7% | 2,7% | | 19,0% | #iDIV/0! | 1,3% | 2,0% |
| s) TOTAL HOSPITALIZACIONES | 2.726 | 633 | 2.093 | 442 | | 1.857 | 0 | 191 | 236 |
| t) % HOSPIT. CAUSAS RESPIRATORIAS / TOTAL HOSPITALIZ. | 13,6% | 29,1% | 8,9% | 31,7% | | 7,3% | #iDIV/0! | 23,0% | 21,2% |

r = q/ b

t = q/s

CUADRO N° 10: CONSULTAS DE MORBILIDAD Y POR CAUSAS RESPIRATORIAS EN ATENCION PRIMARIA

NO MUNICIPALES

| | TOTAL | NIÑOS | ADULTOS |
|---|--------|--------|---------|
| a) TOTAL CONSULTAS DE MORBILIDAD | 48.818 | 13.894 | 34.924 |
| b) TOTAL CONSULTAS POR CAUSAS RESPIRATORIAS | 12.252 | 7.643 | 4.609 |
| NEUMONIA | 474 | 145 | 329 |
| SINDROME BRONQUIAL OBSTRUCTIVO | 2.552 | 2.044 | 508 |
| INFLUENZA | 6 | 0 | 6 |
| EPOC | 206 | 1 | 205 |
| RESTO DE CAUSAS RESPIRATORIAS | 9.014 | 5.453 | 3.561 |
| c) % RESPIRATORIAS AT.PRIMARIA | 25,1% | 55,0% | 13,2% |

c = b/a

MUNICIPALES

| | TOTAL | NIÑOS | ADULTOS |
|--|--------|--------|---------|
| | 42.103 | 11.486 | 30.617 |
| | 10.826 | 6.437 | 4.389 |
| | 410 | 139 | 271 |
| | 1.792 | 1.365 | 427 |
| | 29 | 6 | 23 |
| | 177 | 9 | 168 |
| | 8.418 | 4.918 | 3.500 |
| | 25,7% | 56,0% | 14,3% |

c = b/a

| | TOTAL | NIÑOS | ADULTOS |
|--|--------|--------|---------|
| d) TOTAL RECHAZOS (Incluye Respiratorias) | | | |
| e) TOTAL CONSULTAS DE MORBILIDAD+ RECHAZOS | 3.529 | 1.007 | 2.522 |
| f) % RECHAZOS EN AT. PRIMARIA | 52.347 | 14.901 | 37.446 |
| | 6,7% | 6,8% | 6,7% |

f = d/e

| | TOTAL | NIÑOS | ADULTOS |
|--|--------|--------|---------|
| | 2.673 | 739 | 1.934 |
| | 44.776 | 12.225 | 32.551 |
| | 6,0% | 6,0% | 5,9% |

f = d/e

* INCLUYE SAPU VOULLIEME, SAPU CHUCHUNCO, SAPU JURICIC, SAPU CONSULTORIO N° 1, SAPU MAIPU, SAPU NOGALES Y SAPU INSUNZA

IRAS Y NEUMONIAS INFANTILES

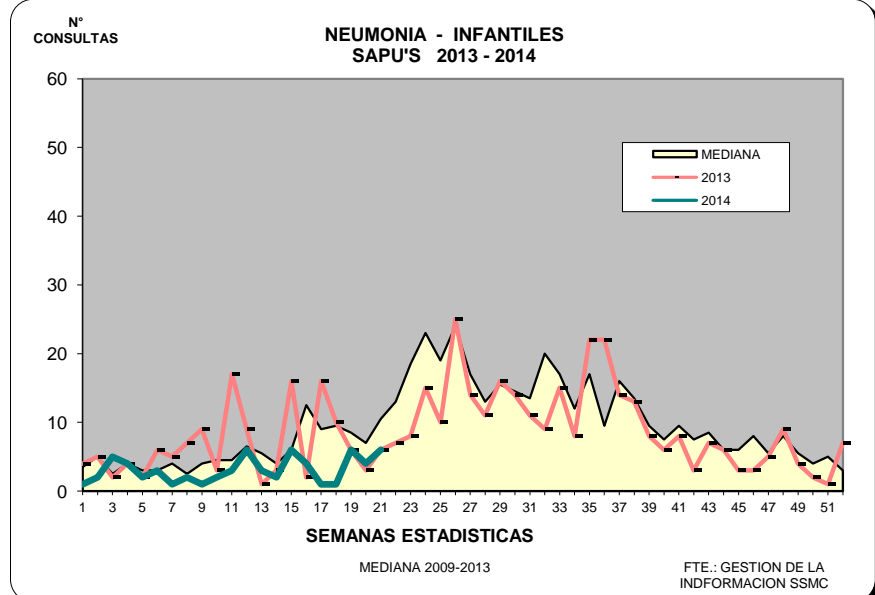
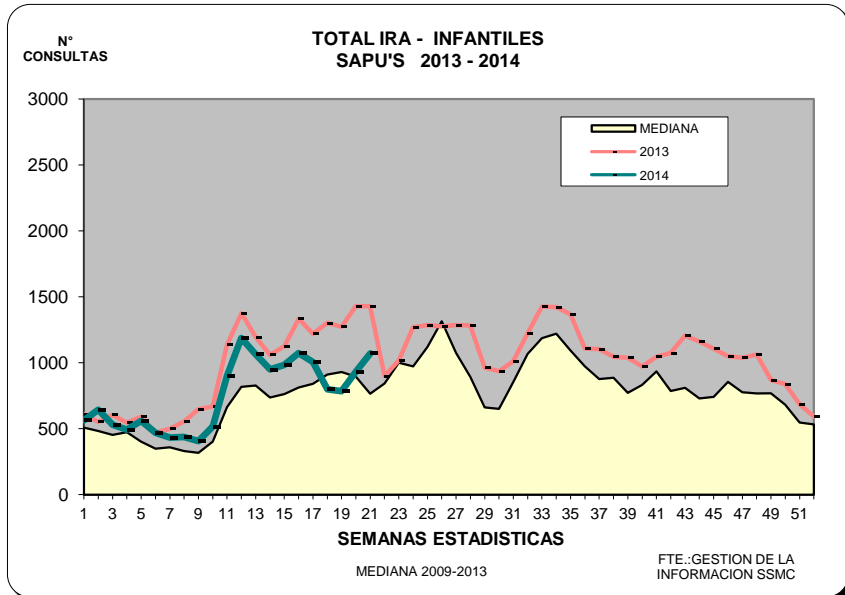
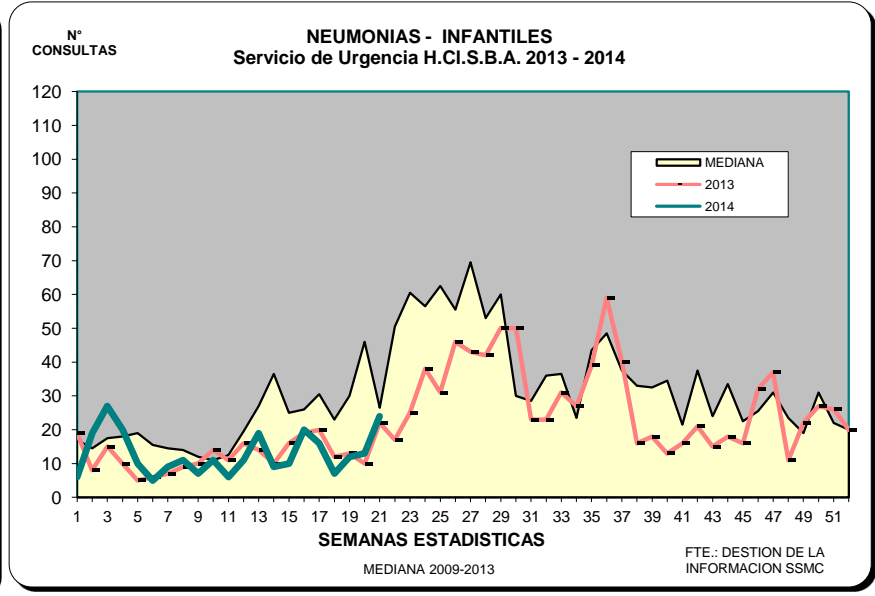
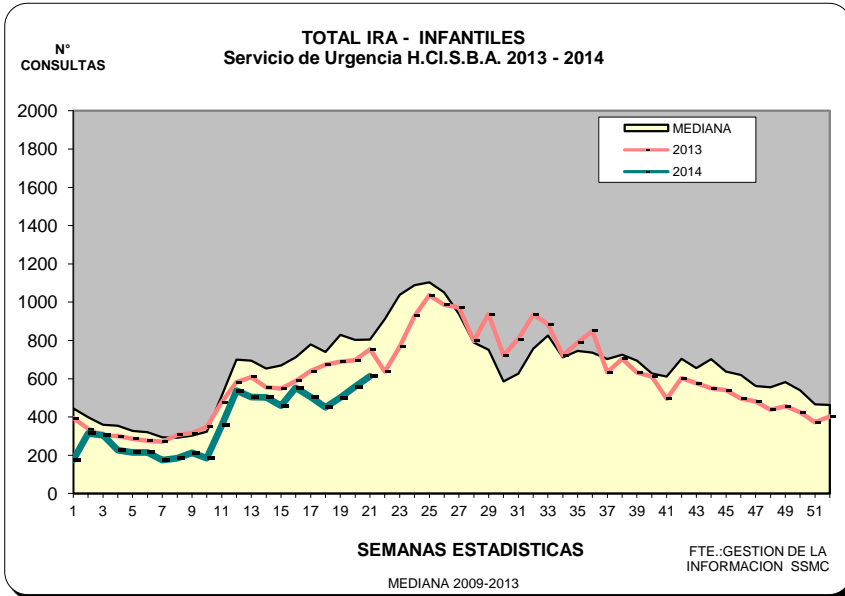

NOTA: 2001: 2 SAPU's - 2002: 4 SAPU's - 2004: 5 SAPU's - 2012: 7 SAPU's

ERAS Y NEUMONIAS ADULTOS

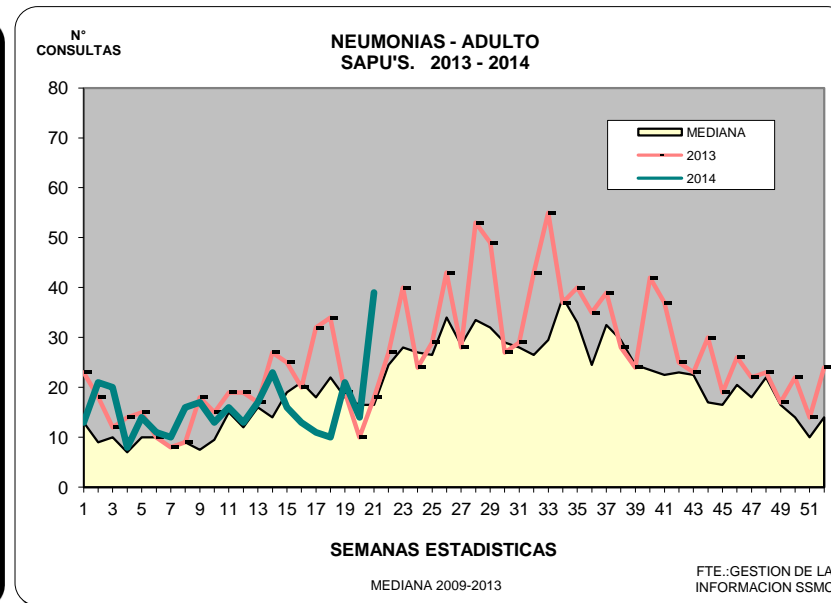
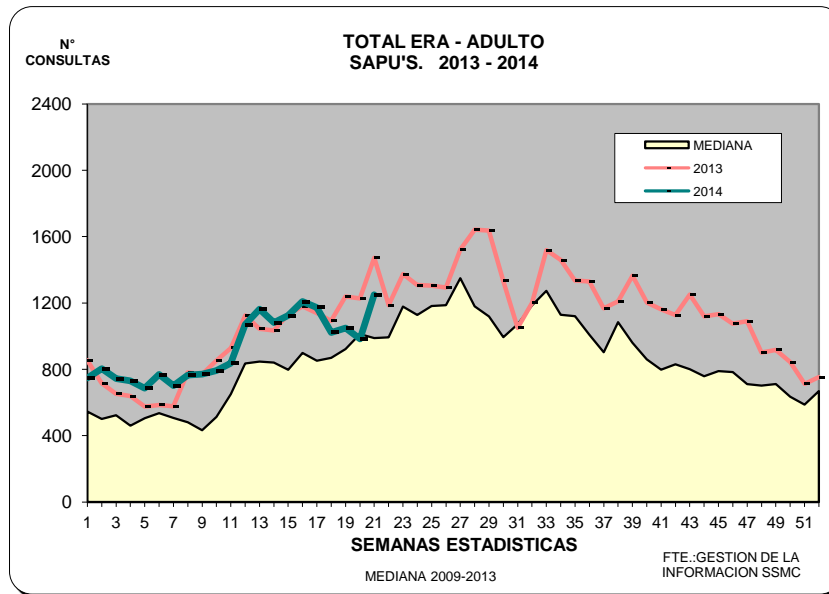
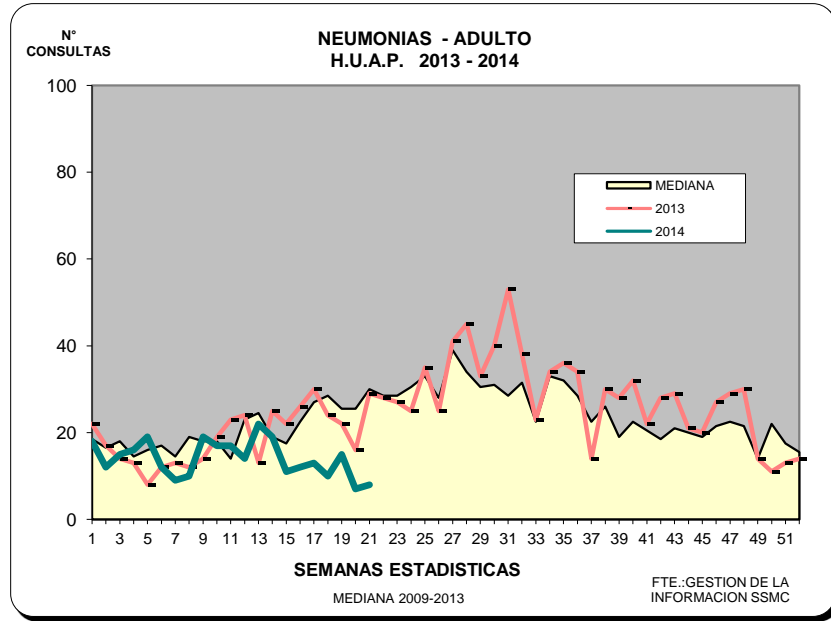
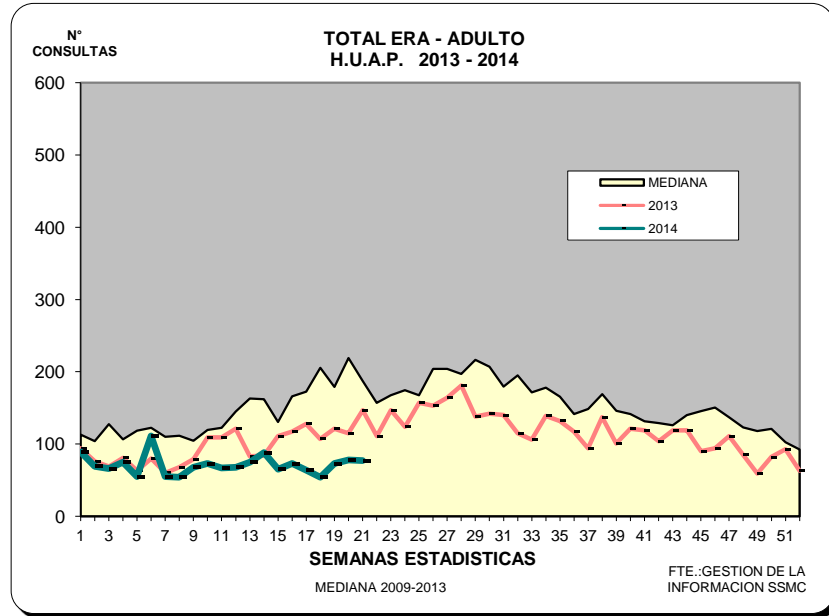

IRAS SAPU

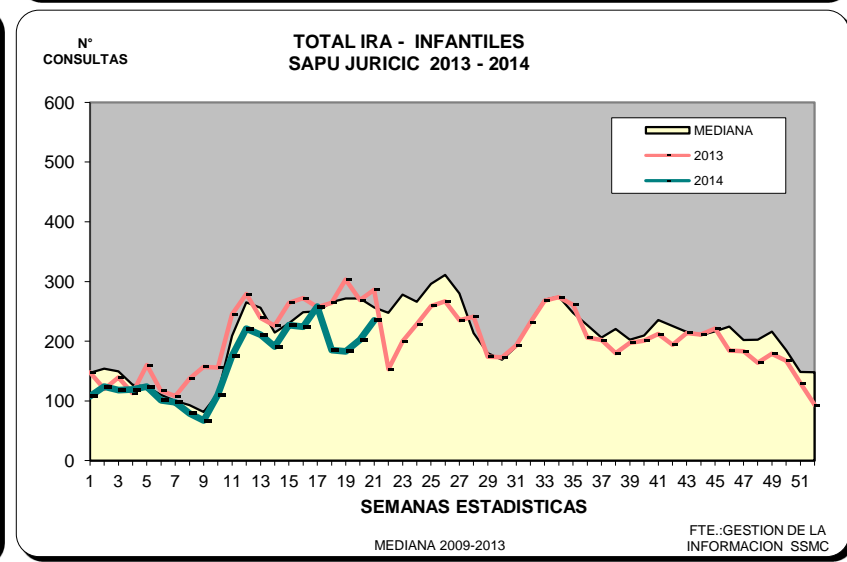
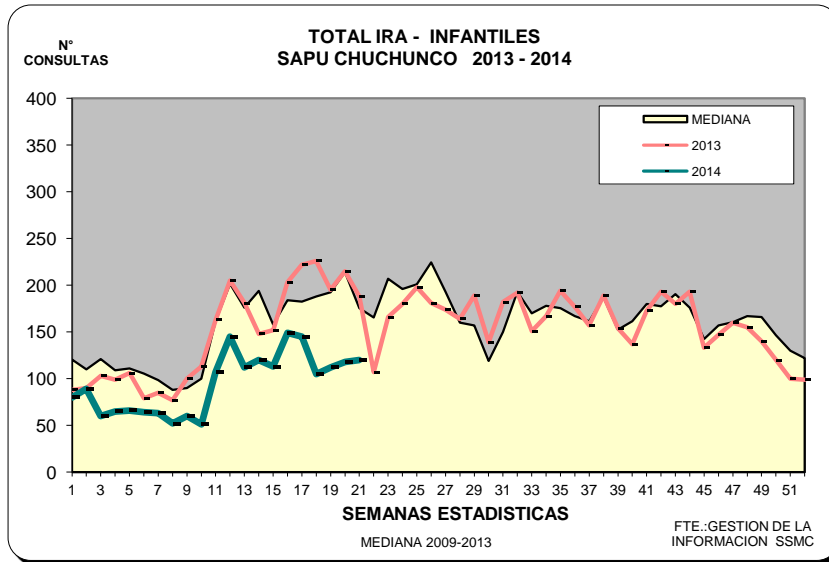
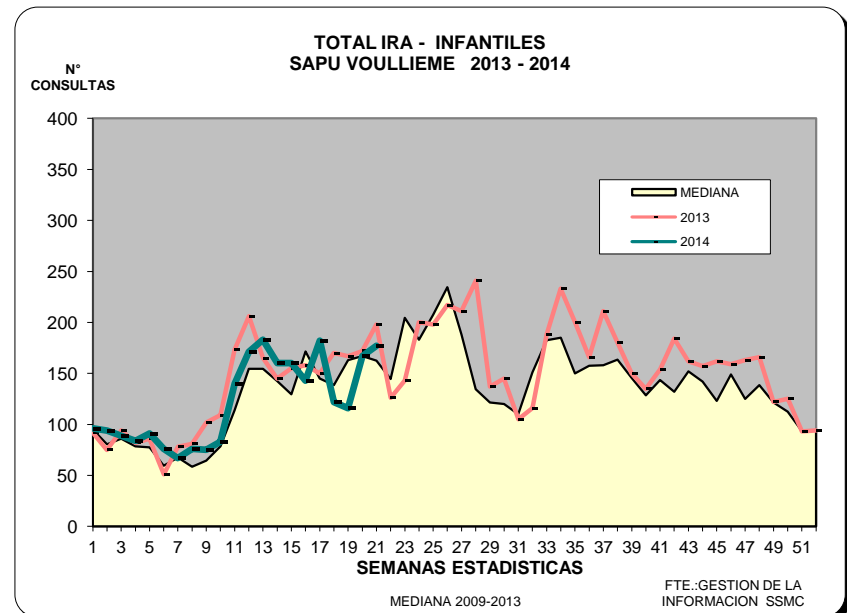
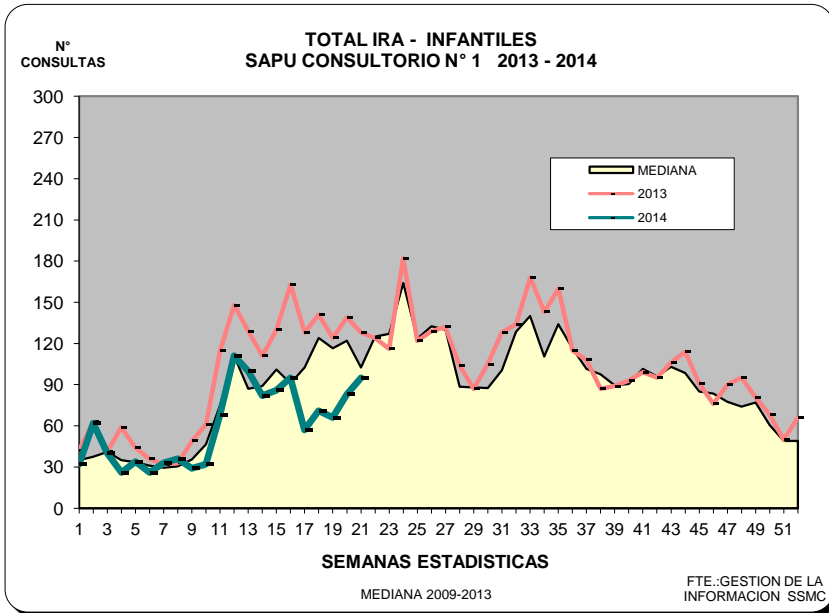

IRAS SAPU

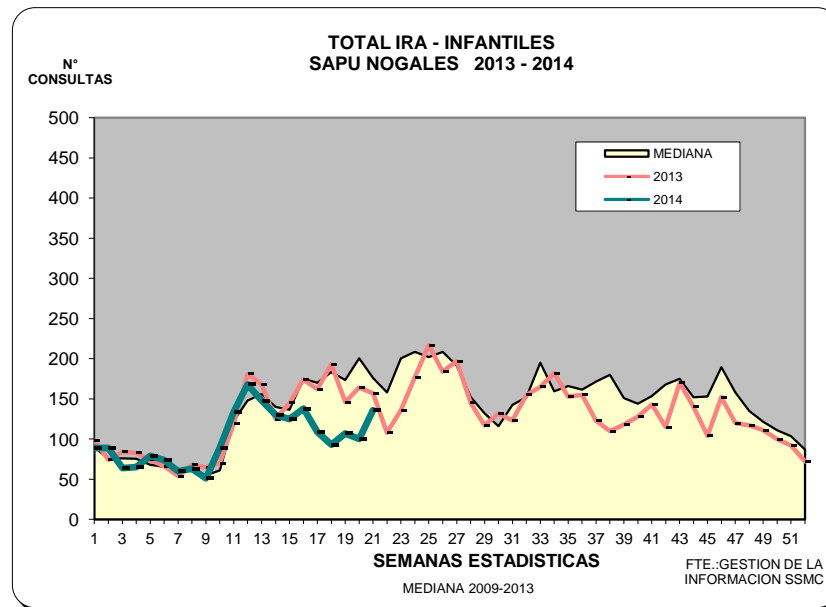
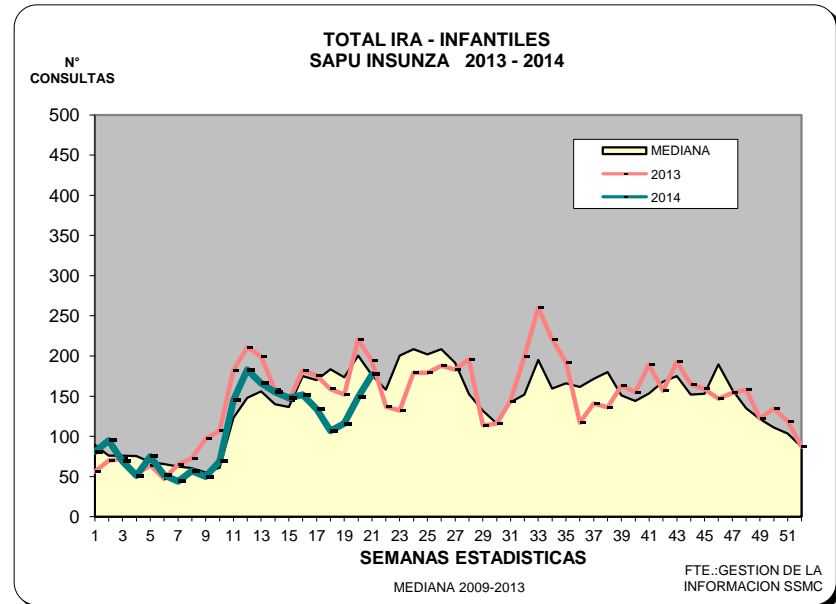
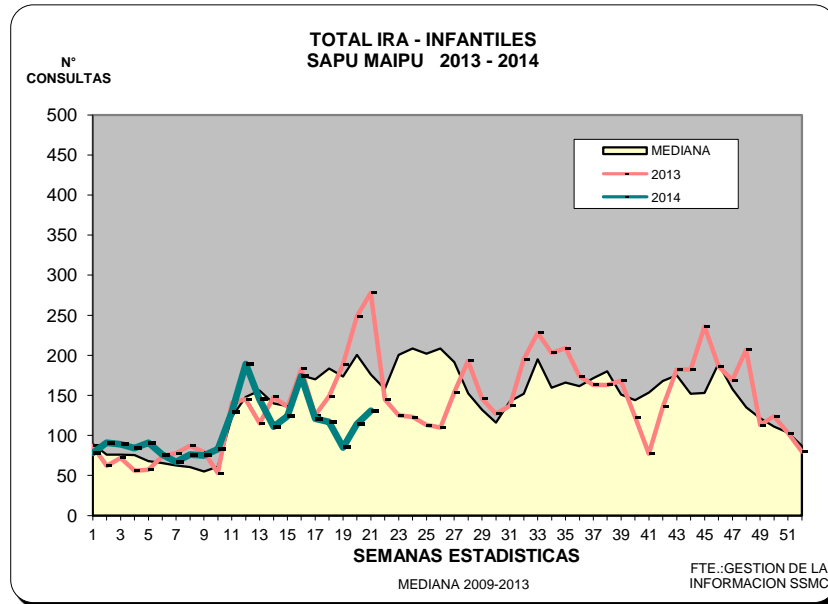

ERAS SAPU

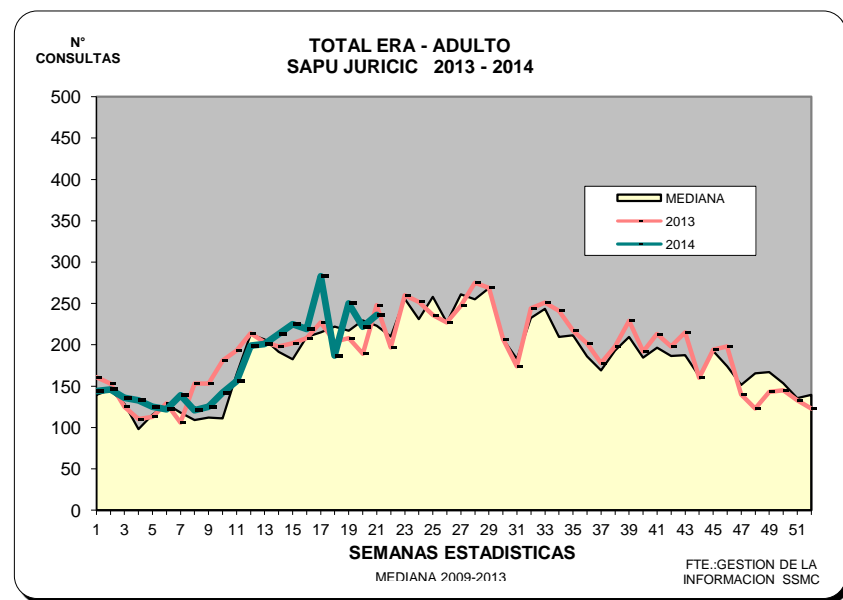
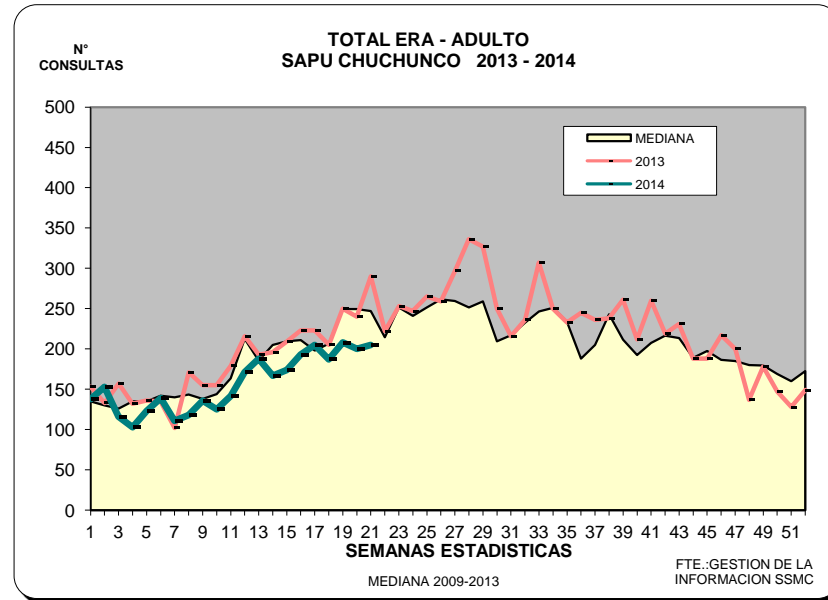
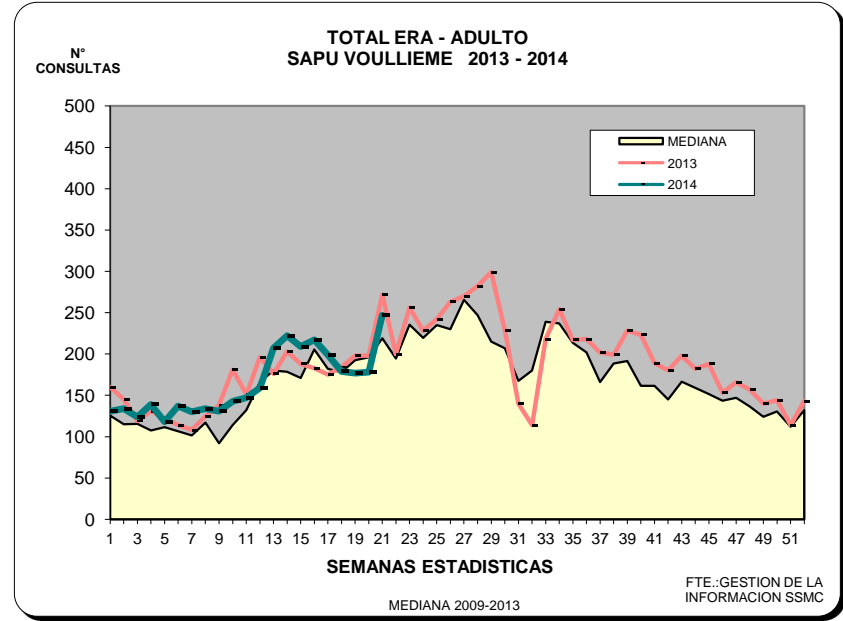
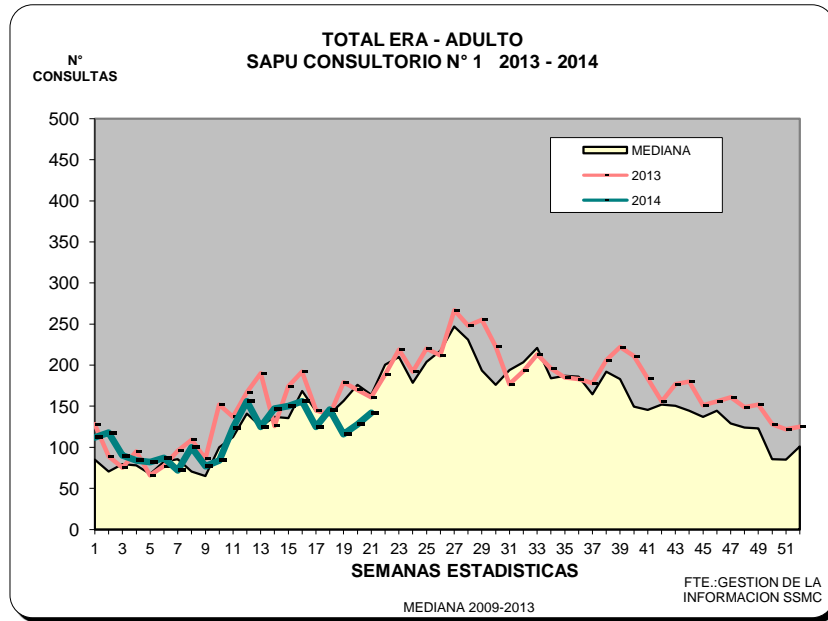

ERAS SAPU

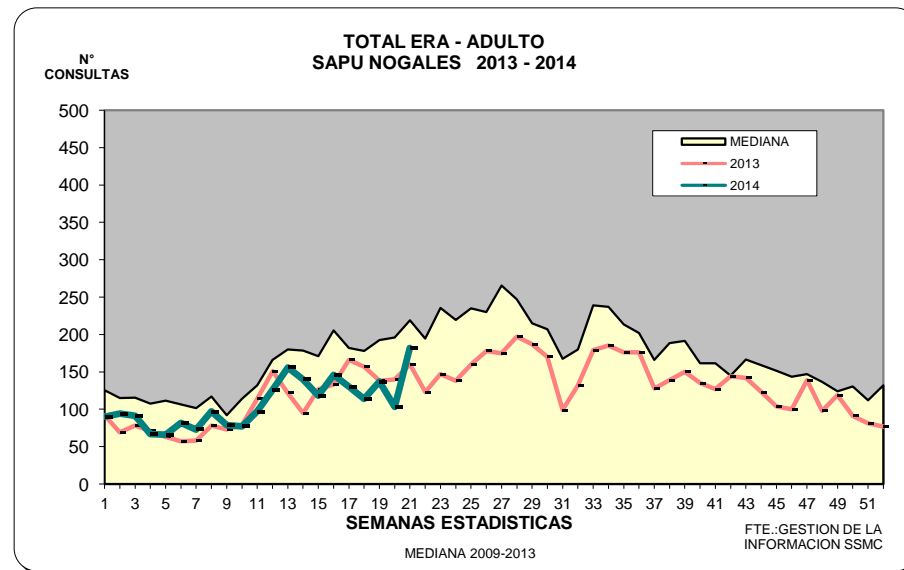
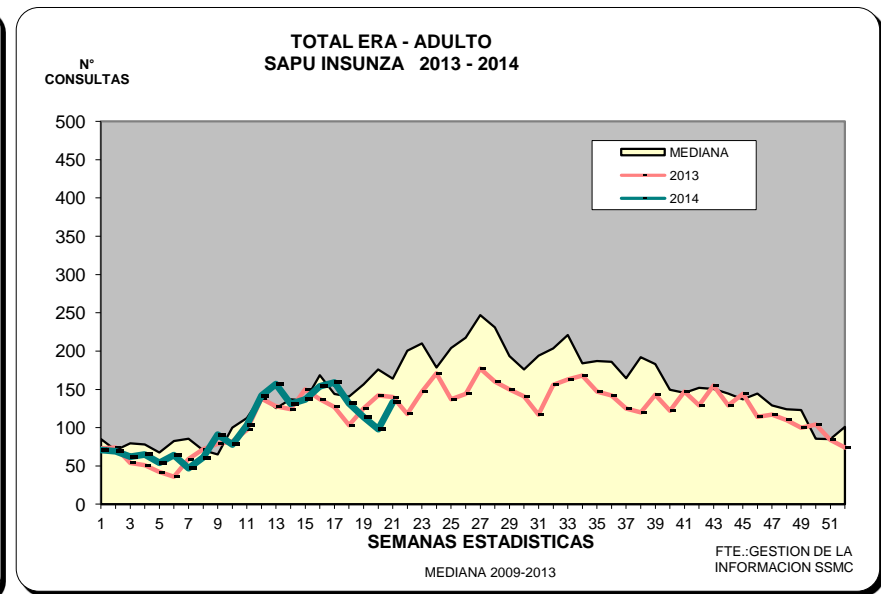
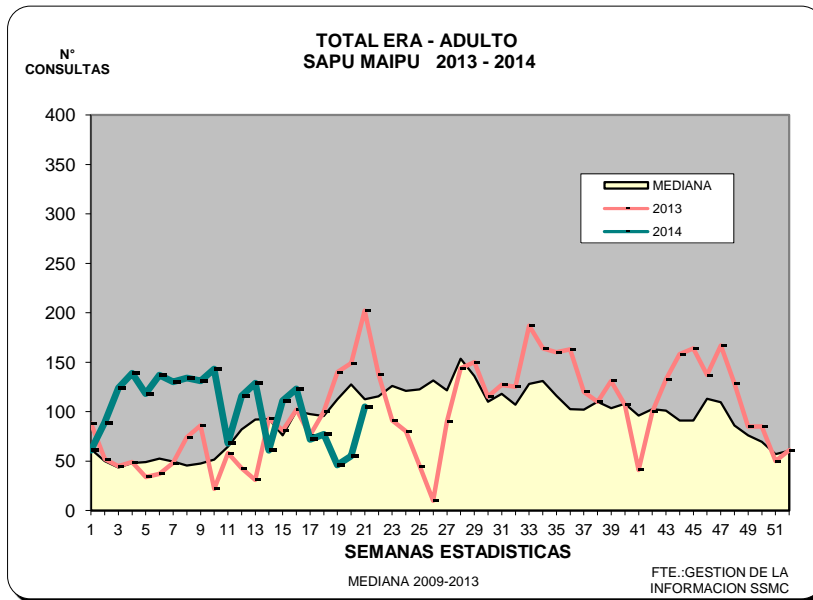

IRA - C.R.S.

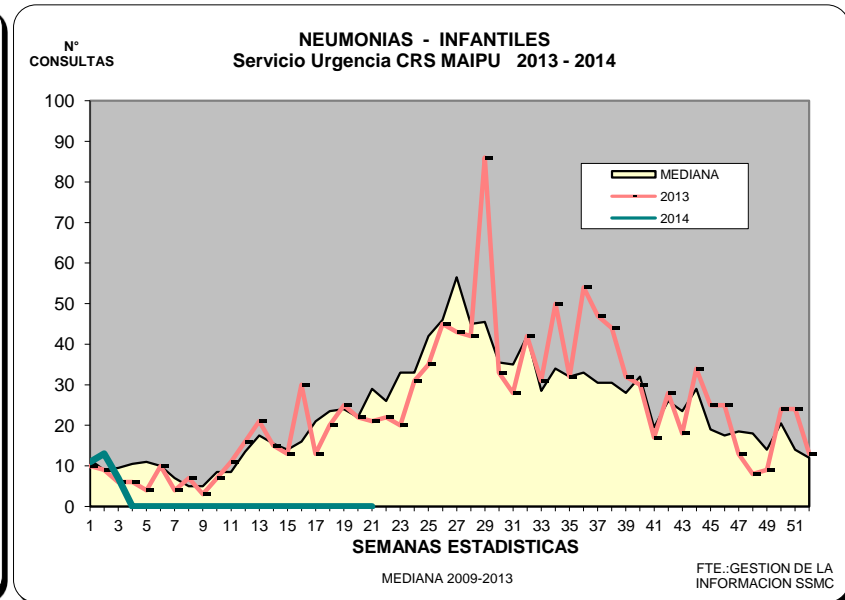
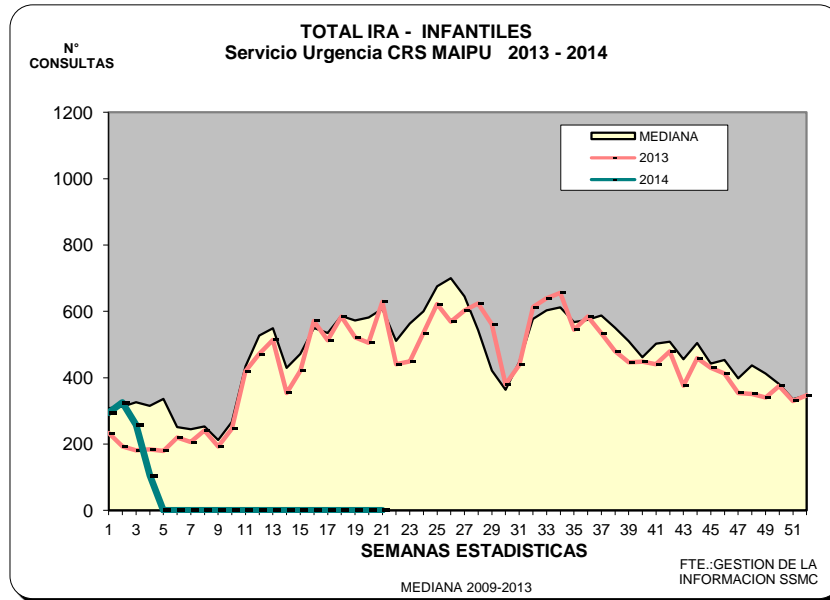

ERA - C.R.S.

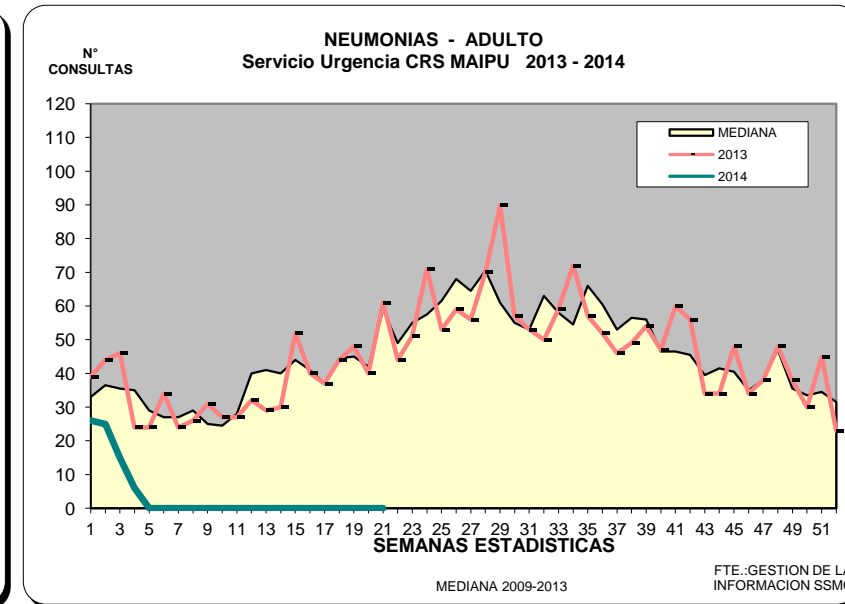
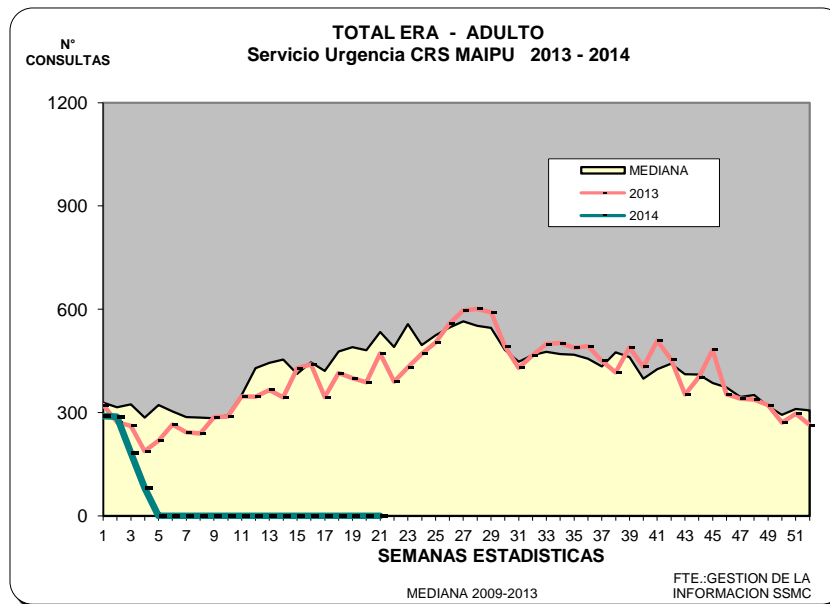

IRA - HEC

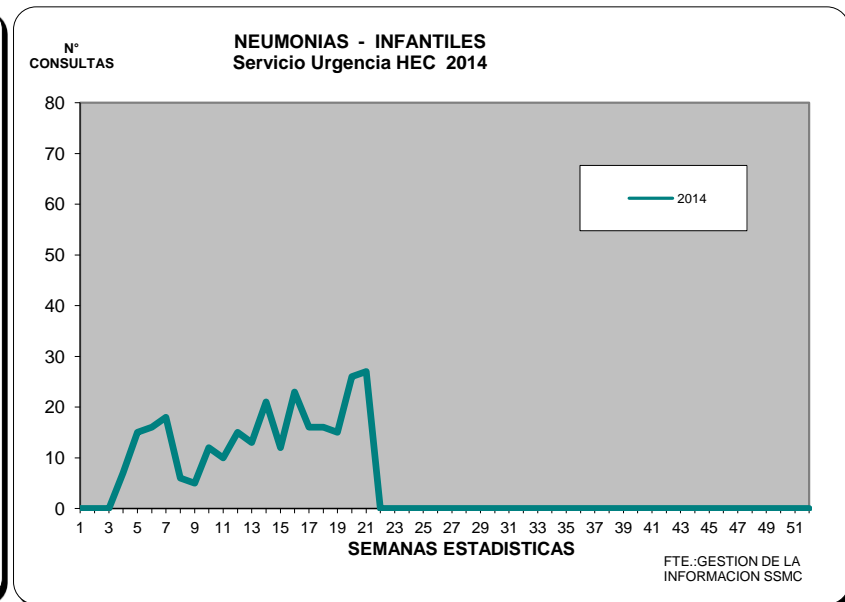
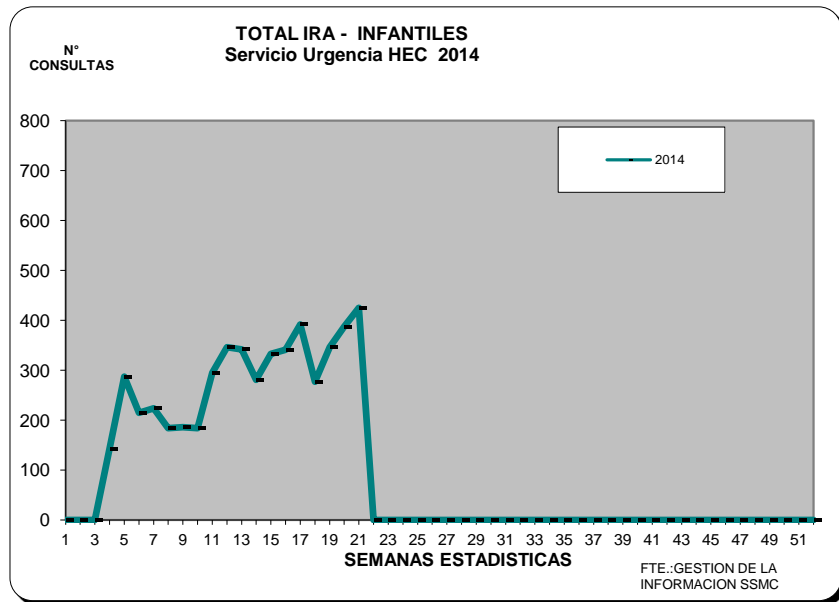

ERA - HEC

