

IRA - ERA

2014

SEMANA ESTADISTICA N° 25
SEMANA : Del 15 al 21 de Junio de 2014

SEMANA EPIDEMIOLOGICA N° 25
SEMANA DEL : Del 15 al 21 de Junio de 2014

CUADRO N° 1: CONSULTAS DE URGENCIA Y CAUSAS RESPIRATORIAS IRA Y ERA DEL SSMC

| | TOTAL ATENCIONES DE URGENCIA (Incluye CRS) | | | HCSBA NIÑOS | HUAP ADULTOS | SAPU'S * | | CRS MAIPU | | HEC | |
|--|---|-------|---------|----------------|-----------------|----------|---------|-----------|----------|-------|---------|
| | TOTAL | NIÑOS | ADULTOS | | | NIÑOS | ADULTOS | NIÑOS | ADULTOS | NIÑOS | ADULTOS |
| a) TOTAL ATENCIONES DE URGENCIA | 12.839 | 5.772 | 7.067 | 1.974 | 1.053 | 2.155 | 3.639 | 0 | 0 | 1.643 | 2.375 |
| b) TOTAL ATENCION DE URGENCIA POR CAUSAS RESPIRATORIAS | 5.346 | 3.164 | 2.182 | 881 | 108 | 1.596 | 1.695 | 0 | 0 | 687 | 379 |
| c) % RESPIRATORIAS SERVICIO DE URGENCIA | 41,6% | 54,8% | 30,9% | 44,6% | 10,3% | 74,1% | 46,6% | #¡DIV/0! | #¡DIV/0! | 41,8% | 16,0% |

c = b/a

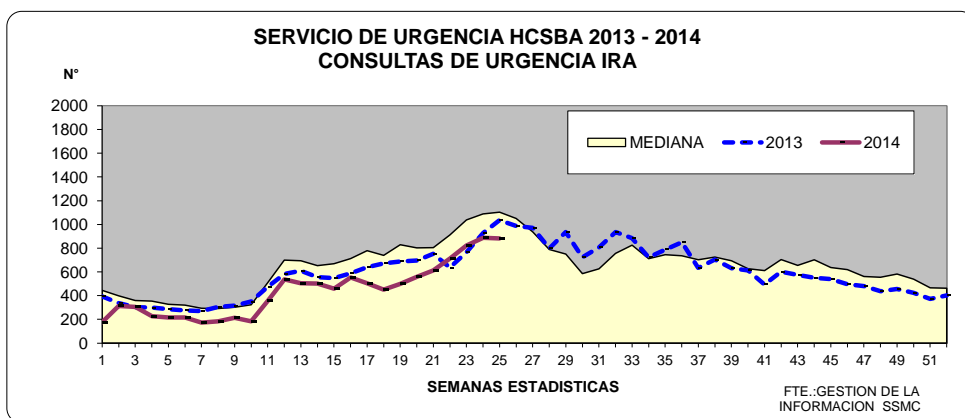

NOTA: SE CALCULO LA MEDIANA DE LOS ULTIMOS 5 AÑOS (2009-2013)

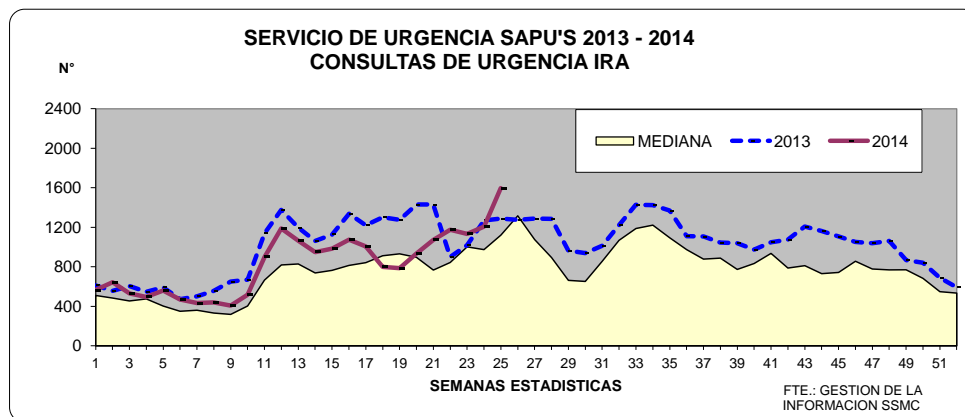
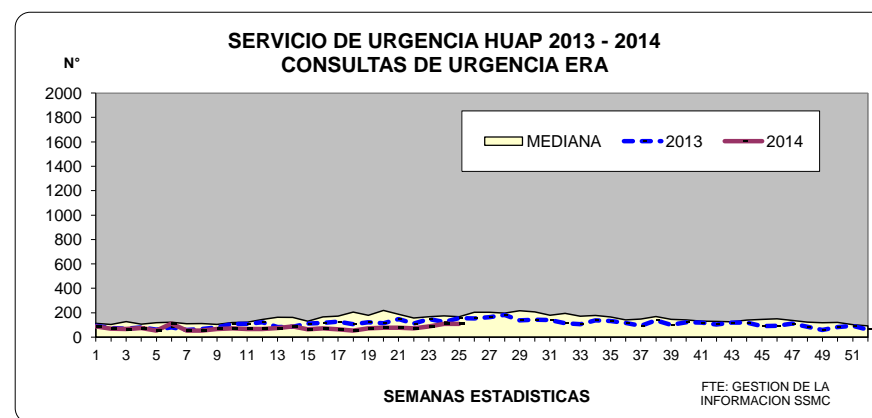

NOTA: SE CALCULO LA MEDIANA DE LOS ULTIMOS 5 AÑOS (2009-2013)

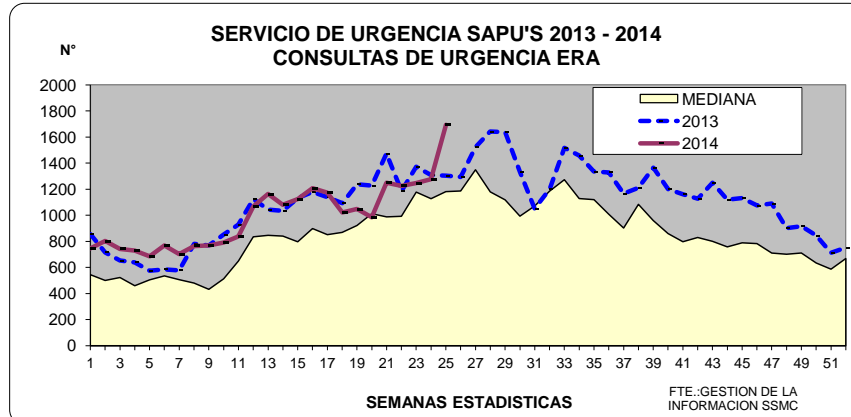

SEMANA EPIDEMIOLOGICA N° 25
SEMANA DEL : Del 15 al 21 de Junio de 2014

| | TOTAL URGENCIAS (Incluye CRS) | | |
|--|----------------------------------|-------|---------|
| | TOTAL | NIÑOS | ADULTOS |
| b) TOTAL ATENCION DE URGENCIA POR CAUSAS RESPIRATORIAS | 5.346 | 3.164 | 2.182 |
| d) NEUMONIAS | 213 | 113 | 100 |
| e) % NEUMONIAS / TOTAL ATENCION DE URGENCIA POR CAUSAS RESPIRATORIAS | 4,0% | 3,6% | 4,6% |
| f) % NEUMONIAS / TOTAL ATENCIONES DE URGENCIA | 1,7% | 2,0% | 1,4% |
| g) S.B.O. - CRISIS OBSTRUCTIVA | 1.341 | 941 | 400 |
| h) % S.B.O. / TOTAL ATENCION DE URGENCIA POR CAUSAS RESPIRATORIAS | 25,1% | 29,7% | 18,3% |

| HCSBA NIÑOS | HUAP ADULTOS | SAPU'S * | | CRS MAIPU | | HEC | |
|----------------|-----------------|----------|---------|-----------|---------|-------|---------|
| | | NIÑOS | ADULTOS | NIÑOS | ADULTOS | NIÑOS | ADULTOS |
| 881 | 108 | 1.596 | 1.695 | 0 | 0 | 687 | 379 |
| 42 | 24 | 9 | 31 | 0 | 0 | 62 | 45 |
| 4,8% | 22,2% | 0,6% | 1,8% | #DIV/0! | #DIV/0! | 9,0% | 11,9% |
| 2,1% | 2,3% | 0,4% | 0,9% | #DIV/0! | #DIV/0! | 3,8% | 1,9% |
| 361 | 23 | 386 | 304 | 0 | 0 | 194 | 73 |
| 41,0% | 21,3% | 24,2% | 17,9% | #DIV/0! | #DIV/0! | 28,2% | 19,3% |

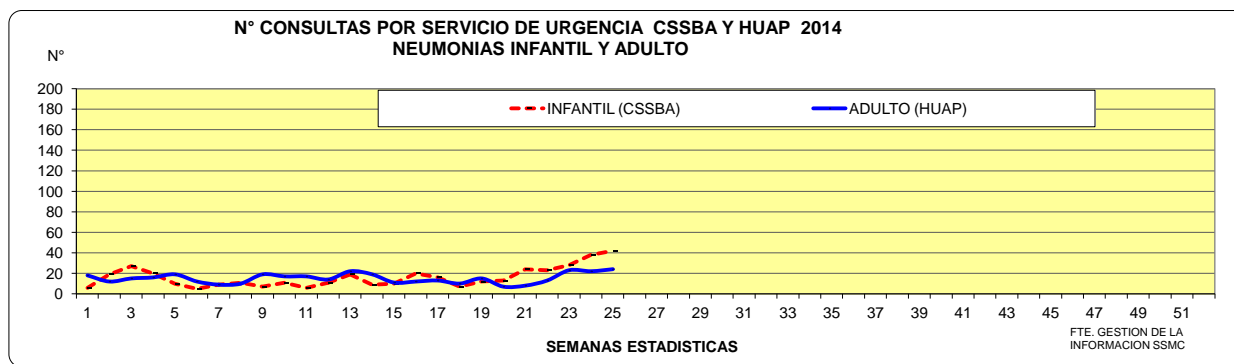

CUADRO N° 3

| NEUMONIAS EN MENORES DE UN AÑO | TOTAL URGENCIAS (Incluye CRS) | MENORES DE UN AÑO | | | |
|---|----------------------------------|-------------------|-------|----------|-----------|
| | | TOTAL | HCSBA | SAPU'S * | CRS MAIPU |
| i) TOTAL ATENCIONES DE URGENCIA EN MENORES DE 1 AÑO | 744 | 298 | 219 | 0 | 227 |
| j) NEUMONIAS EN MENORES DE UN AÑO | 23 | 7 | 3 | 0 | 13 |
| k) % NEUMONIAS / TOTAL ATENCIONES DE URGENCIA (EN < DE 1 AÑO) | 3,1% | 2,3% | 1,4% | #DIV/0! | 5,7% |
| l) % NEUMONIAS EN MENOR DE UN AÑO / TOTAL DE NEUMONIAS INF. | 20,4% | 16,7% | 33,3% | #DIV/0! | #DIV/0! |

| NEUMONIAS DE 1 a 4 AÑOS | | | | | |
|---|-------|-------|-------|---------|-------|
| i) TOTAL ATENCIONES DE URGENCIA DE 1 a 4 AÑOS | 2.422 | 833 | 939 | 0 | 650 |
| j) NEUMONIAS DE 1 a 4 AÑOS | 77 | 28 | 6 | 0 | 43 |
| k) % NEUMONIAS (1 a 4 a) / TOTAL ATENCIONES DE URGENCIA (1 a 4 a) | 3,2% | 3,4% | 0,6% | #DIV/0! | 6,6% |
| l) % NEUMONIAS DE 1 a 4 AÑOS / TOTAL DE NEUMONIAS INF. | 68,1% | 66,7% | 66,7% | #DIV/0! | 69,4% |

k = j/i
l = j/d

* INCLUYE SAPU VOULLIEME, SAPU CHUCHUNCO, SAPU JURICIC, SAPU CONSULTORIO N° 1, SAPU MAIPU, SAPU NOGALES Y SAPU INSUNZA

CUADRO N° 4 NEUMONIAS EN MAYORES DE 65 AÑOS

| NEUMONIAS EN MAYORES DE 65 AÑOS | TOTAL URGENCIAS (Incluye CRS) | MAYORES DE 65 AÑOS | | | |
|---|----------------------------------|--------------------|-------|----------|-----------|
| | | TOTAL | HUAP | SAPU'S * | CRS MAIPU |
| m) TOTAL ATENCIONES DE URGENCIA EN MAYORES DE 65 AÑOS | 1.076 | 235 | 416 | 0 | 425 |
| n) NEUMONIAS EN MAYORES DE 65 AÑOS | 54 | 10 | 18 | 0 | 26 |
| o) % NEUMONIAS / TOTAL ATENC. DE URGENCIA (EN > DE 65 A) | 5,0% | 4,3% | 4,3% | #DIV/0! | 6,1% |
| p) % NEUMONIAS EN MAYORES DE 65 AÑOS / TOTAL DE NEUMONIAS | 54,0% | 41,7% | 58,1% | #DIV/0! | 57,8% |

o = n/m
p = n/d

**Nº DE CONSULTAS INFANTILES POR NEUMONIAS 2014
 HOSPITAL CLINICO SAN BORJA ARRIARAN**

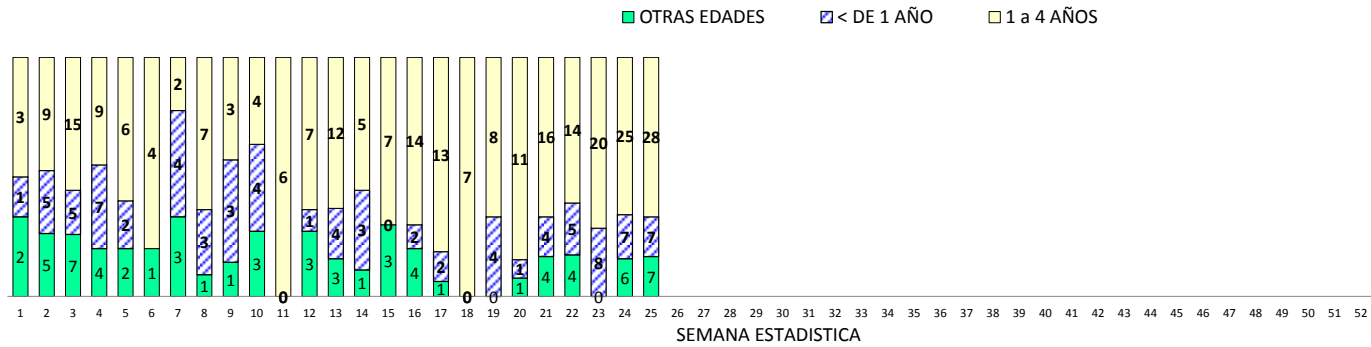

**Nº DE CONSULTAS DEL ADULTO POR NEUMONIAS 2014
 HOSPITAL URGENCIA ASISTENCIA PUBLICA**

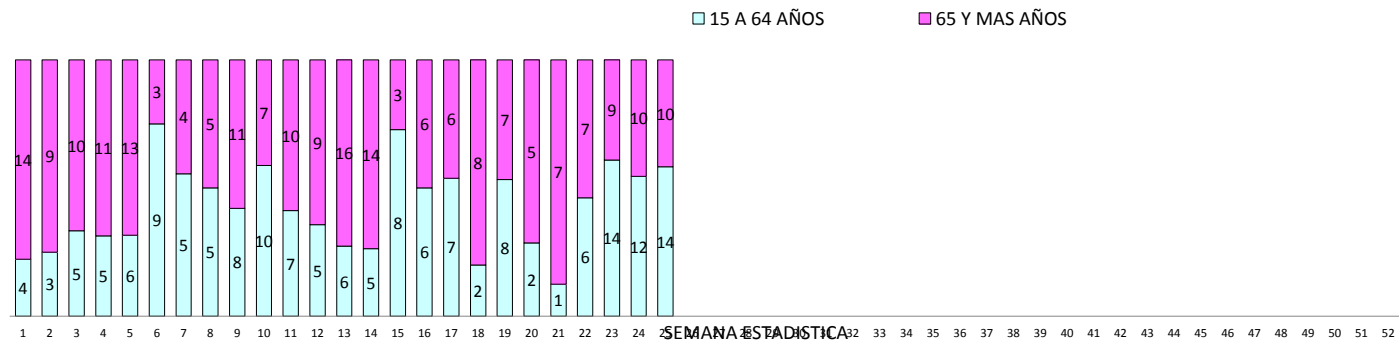

SEMANA EPIDEMIOLOGICA N° 25
SEMANA DEL : Del 15 al 21 de Junio de 2014

| | TOTAL URGENCIAS | | | HCSBA | | HEC | | HUAP ADULTOS | CRS ADULTOS |
|---|-----------------|-------|---------|-------|---------|-------|---------|-----------------|----------------|
| | TOTAL | NIÑOS | ADULTOS | NIÑOS | ADULTOS | NIÑOS | ADULTOS | | |
| b) TOTAL ATENCIONES POR CAUSAS RESPIRATORIAS | 2.055 | 1.568 | 487 | 881 | | 687 | 379 | 108 | 0 |
| g) HOSPITALIZACIONES POR CAUSAS RESPIRATORIAS | 109 | 81 | 28 | 50 | | 31 | 8 | 20 | 0 |
| r) % HOSPIT. CAUSAS RESPIRATORIAS / AT. RESPIRATORIAS | 5,3% | 5,2% | 5,7% | 5,7% | | 4,5% | 2,1% | 18,5% | #¡DIV/0! |
| s) TOTAL HOSPITALIZACIONES | 371 | 128 | 243 | 80 | | 48 | 34 | 209 | 0 |
| t) % HOSPIT. CAUSAS RESPIRATORIAS / TOTAL HOSPITALIZ. | 29,4% | 63,3% | 11,5% | 62,5% | | 64,6% | 23,5% | 9,6% | #¡DIV/0! |

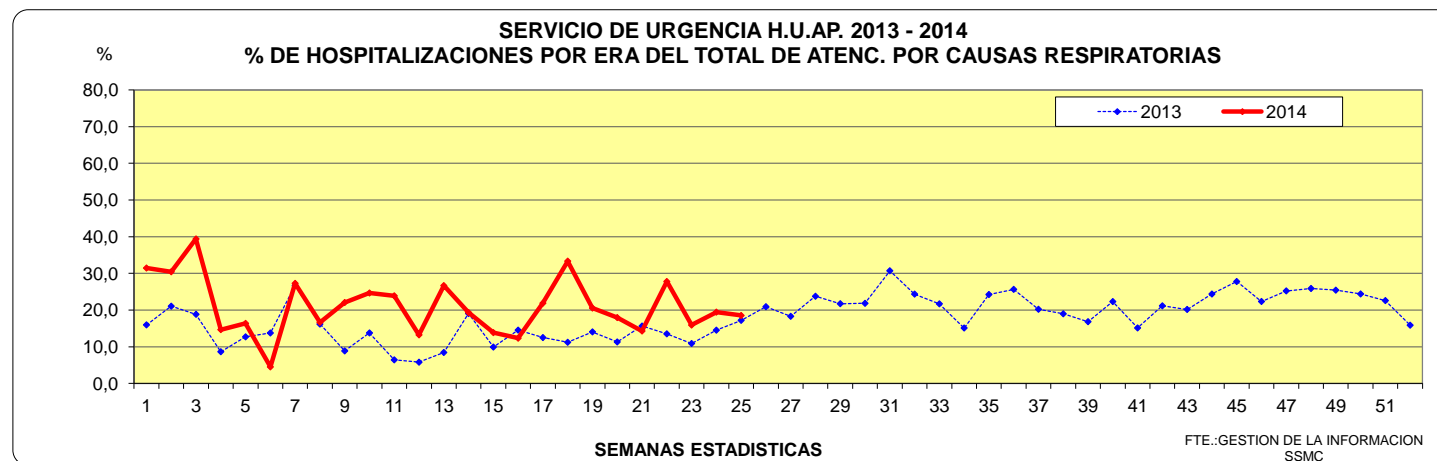
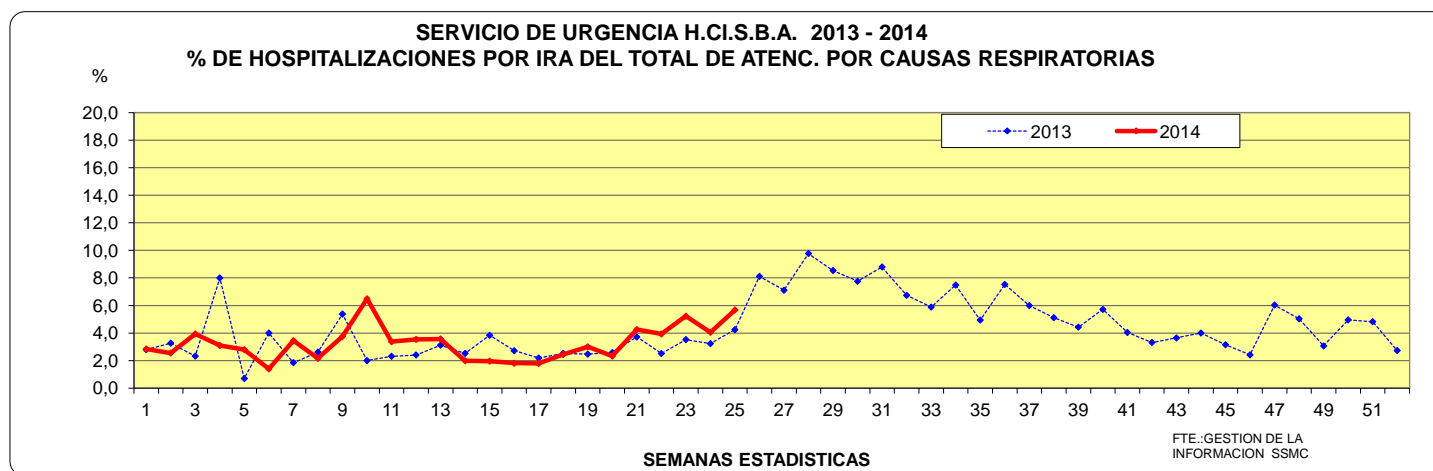

VIGILANCIA VIRUS RESPIRATORIO EN NIÑOS HOSPITALIZADOS POR IRA EN H.C.S.B.A.
 SEMANA EPIDEMIOLOGICA N° 25

| VIRUS RESPIRATORIOS | SEMANA ESTADISTICA | | | | | | | | | | | | | | | | | | | | | | | | | | | | | | | | | | | | | | | | | | | | | | | | | | | | | | | | | |
|--------------------------|--------------------|----|----|----|----|----|----|----|----|----|----|----|----|----|----|----|----|----|----|----|----|----|----|----|----|----|----|----|----|----|----|----|----|----|----|----|----|----|----|----|----|----|----|----|----|----|----|----|----|----|----|----|--|--|--|--|--|--|
| | 1 | 2 | 3 | 4 | 5 | 6 | 7 | 8 | 9 | 10 | 11 | 12 | 13 | 14 | 15 | 16 | 17 | 18 | 19 | 20 | 21 | 22 | 23 | 24 | 25 | 26 | 27 | 28 | 29 | 30 | 31 | 32 | 33 | 34 | 35 | 36 | 37 | 38 | 39 | 40 | 41 | 42 | 43 | 44 | 45 | 46 | 47 | 48 | 49 | 50 | 51 | 52 | | | | | | |
| TOMA DE MUESTRA | 11 | 36 | 32 | 21 | 23 | 11 | 21 | 22 | 26 | 30 | 26 | 39 | 24 | 26 | 34 | 34 | 31 | 28 | 37 | 31 | 35 | 51 | 66 | 63 | 83 | | | | | | | | | | | | | | | | | | | | | | | | | | | | | | | | | |
| VRS | -- | -- | -- | -- | -- | -- | -- | -- | -- | 1 | -- | -- | -- | -- | -- | 1 | 1 | 3 | 3 | 9 | 12 | 24 | 26 | 40 | | | | | | | | | | | | | | | | | | | | | | | | | | | | | | | | | | |
| PARA INFLUENZA | 1 | 1 | 3 | 1 | -- | -- | -- | -- | -- | -- | 1 | -- | -- | -- | -- | 1 | -- | 3 | 1 | 4 | 2 | 3 | 4 | 3 | | | | | | | | | | | | | | | | | | | | | | | | | | | | | | | | | | |
| ADENOVIRUS | -- | 1 | 3 | -- | 1 | -- | 1 | 1 | -- | 2 | 1 | 1 | 1 | -- | 1 | 1 | 1 | 1 | 1 | 1 | 3 | 1 | 1 | 1 | | | | | | | | | | | | | | | | | | | | | | | | | | | | | | | | | | |
| INFLUENZA A | -- | -- | -- | -- | -- | -- | -- | -- | -- | -- | -- | -- | -- | -- | -- | -- | -- | -- | -- | -- | -- | -- | -- | -- | -- | -- | | | | | | | | | | | | | | | | | | | | | | | | | | | | | | | | |
| INFLUENZA B | -- | -- | -- | -- | -- | -- | -- | -- | -- | -- | -- | -- | -- | -- | -- | -- | -- | -- | -- | -- | -- | -- | -- | -- | -- | -- | | | | | | | | | | | | | | | | | | | | | | | | | | | | | | | | |
| PARAINFLUENZA+ADENOVIRUS | -- | -- | -- | -- | -- | -- | -- | -- | -- | -- | -- | -- | -- | -- | -- | -- | -- | -- | -- | -- | -- | -- | -- | -- | -- | -- | | | | | | | | | | | | | | | | | | | | | | | | | | | | | | | | |
| ADENOVIRUS+ INFLUENZA B | -- | -- | -- | -- | -- | -- | -- | -- | -- | -- | -- | -- | -- | -- | -- | -- | -- | -- | -- | -- | -- | -- | -- | -- | -- | -- | | | | | | | | | | | | | | | | | | | | | | | | | | | | | | | | |
| VRS + INFLUENZA A | -- | -- | -- | -- | -- | -- | -- | -- | -- | -- | -- | -- | -- | -- | -- | -- | -- | -- | -- | -- | -- | -- | -- | -- | -- | -- | | | | | | | | | | | | | | | | | | | | | | | | | | | | | | | | |
| VRS + INFLUENZA B | -- | -- | -- | -- | -- | -- | -- | -- | -- | -- | -- | -- | -- | -- | -- | -- | -- | -- | -- | -- | -- | -- | -- | -- | -- | -- | | | | | | | | | | | | | | | | | | | | | | | | | | | | | | | | |
| VRS + ADENOVIRUS | -- | -- | -- | -- | -- | -- | -- | -- | -- | -- | -- | -- | -- | -- | -- | -- | -- | -- | -- | -- | -- | -- | -- | -- | -- | -- | | | | | | | | | | | | | | | | | | | | | | | | | | | | | | | | |
| VRS + PARA INFLUENZA | -- | -- | -- | -- | -- | -- | -- | -- | -- | -- | -- | -- | -- | -- | -- | -- | -- | -- | -- | -- | -- | -- | -- | -- | -- | -- | | | | | | | | | | | | | | | | | | | | | | | | | | | | | | | | |

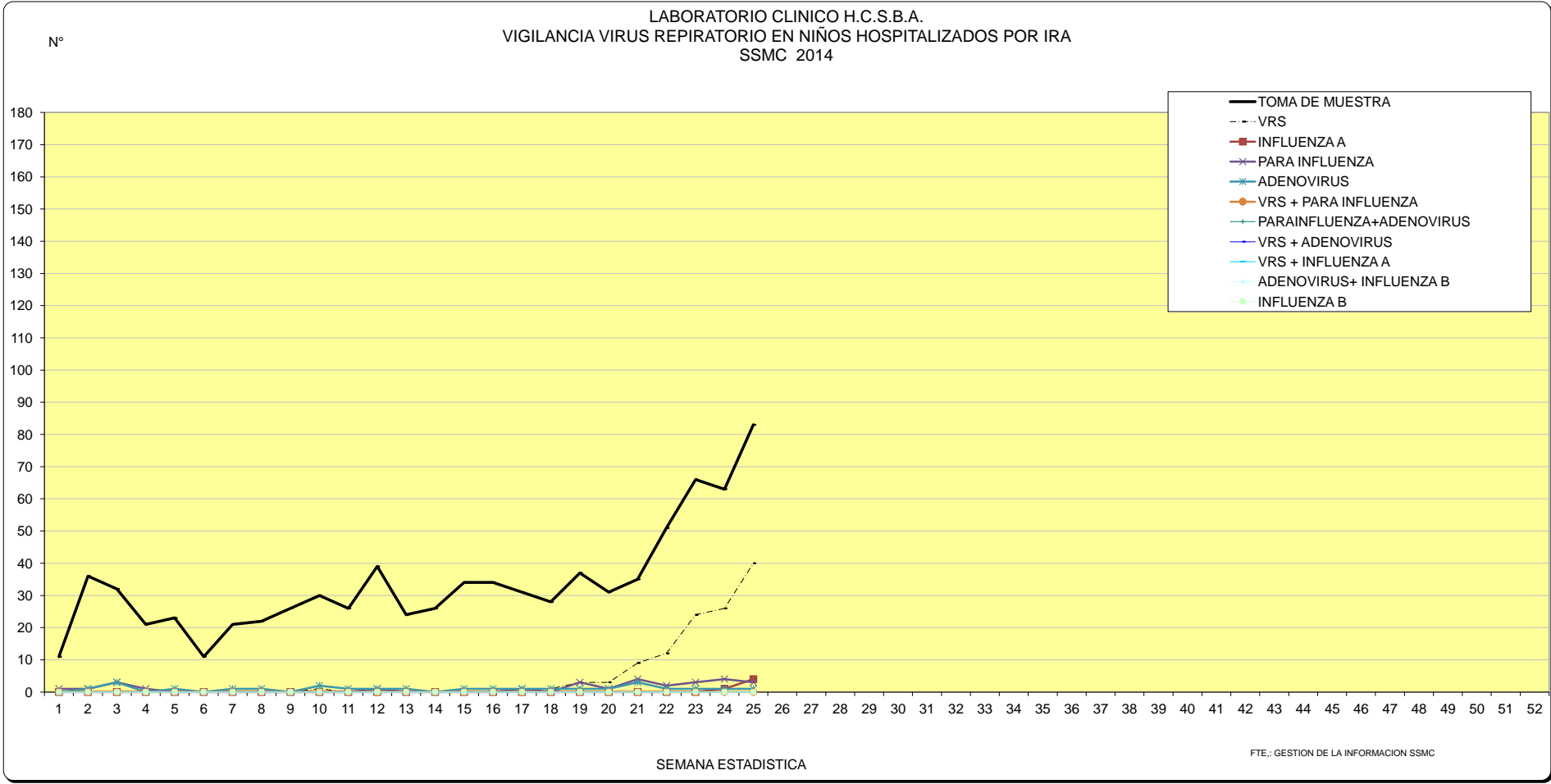

CUADRO 7: CONSULTAS DE MORBILIDAD Y POR CAUSAS RESPIRATORIAS EN ATENCION PRIMARIA
SEMANA EPIDEMIOLOGICA Nº 25
SEMANA DEL : Del 15 al 21 de Junio de 2014

| | TOTAL CENTROS DE SALUD | | | c = b/a | CES NO MUNICIPALES | | | c = b/a | CES MUNICIPALES | | | c = b/a |
|---|------------------------|-------|---------|---------|--------------------|-------|---------|---------|-----------------|-------|---------|---------|
| | TOTAL | NIÑOS | ADULTOS | | TOTAL | NIÑOS | ADULTOS | | TOTAL | NIÑOS | ADULTOS | |
| a) TOTAL CONSULTAS DE MORBILIDAD | 9.642 | 3.286 | 6.356 | | 5.303 | 1.782 | 3.521 | | 4.339 | 1.504 | 2.835 | |
| b) TOTAL CONSULTAS POR CAUSAS RESPIRATORIAS | 3.529 | 2.212 | 1.317 | | 1.904 | 1.202 | 702 | | 1.625 | 1.010 | 615 | |
| NEUMONIA | 151 | 78 | 73 | | 97 | 56 | 41 | | 54 | 22 | 32 | |
| SINDROME BRONQUIAL OBSTRUCTIVO | 903 | 703 | 200 | | 512 | 409 | 103 | | 391 | 294 | 97 | |
| INFLUENZA | 18 | 3 | 15 | | 10 | 1 | 9 | | 8 | 2 | 6 | |
| EPOC | 40 | 0 | 40 | | 23 | 0 | 23 | | 17 | 0 | 17 | |
| RESTO DE CAUSAS RESPIRATORIAS | 2.417 | 1.428 | 989 | | 1.262 | 736 | 526 | | 1.155 | 692 | 463 | |
| c) % RESPIRATORIAS AT.PRIMARIA | 36,6% | 67,3% | 20,7% | | 35,9% | 67,5% | 19,9% | | 37,5% | 67,2% | 21,7% | |
| d) TOTAL RECHAZOS (Incluye Respiratorias) | 700 | 229 | 471 | | 268 | 95 | 173 | | 432 | 134 | 298 | |
| e) TOTAL CONSULTAS DE MORBILIDAD+ RECHAZOS | 10.342 | 3.515 | 6.827 | | 5.571 | 1.877 | 3.694 | | 4.771 | 1.638 | 3.133 | |
| f) % RECHAZOS EN AT. PRIMARIA | 6,8% | 6,5% | 6,9% | f = d/e | 4,8% | 5,1% | 4,7% | f = d/e | 9,1% | 8,2% | 9,5% | f = d/e |

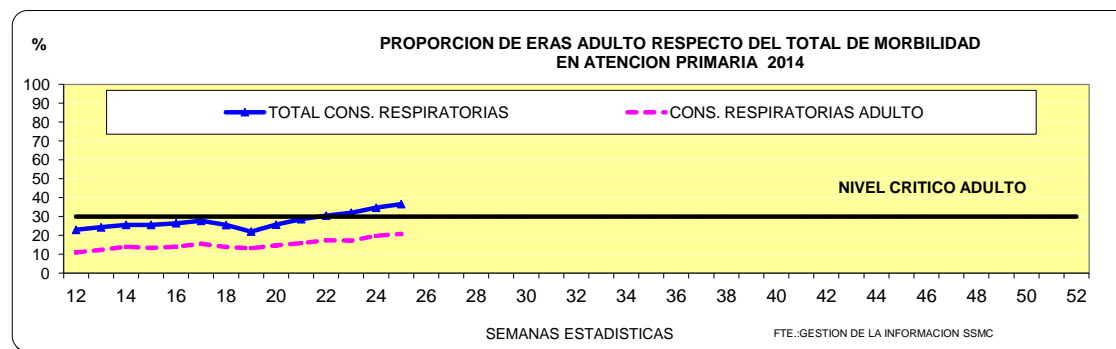
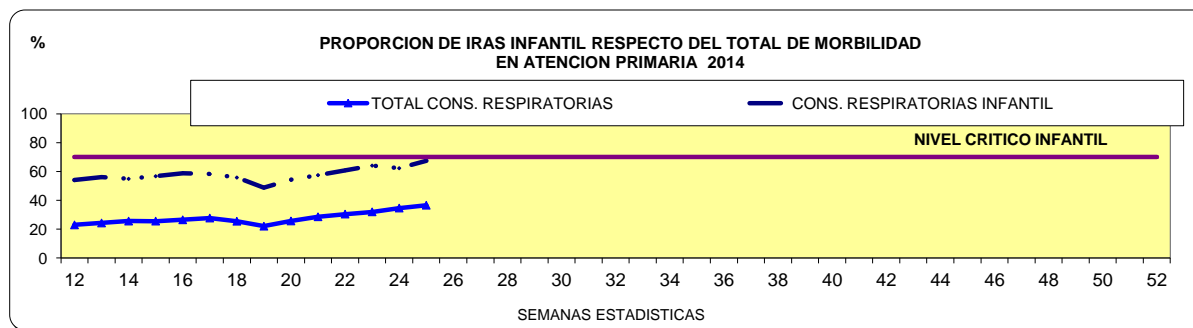

ACUMULADO IRA - ERA
2014

SEMANA EPIDEMIOLOGICA N°
SEMANA DEL :

25

CUADRO N° 8: CONSULTAS DE URGENCIA Y CAUSAS RESPIRATORIAS IRA Y ERA DEL SSMC

| | TOTAL ATENCIONES DE URGENCIA (Incluye CRS) | | | HCSBA NIÑOS | HUAP ADULTOS | SAPU'S * | | CRS MAIPU | | HEC | |
|--|---|---------|---------|----------------|-----------------|----------|---------|-----------|---------|--------|---------|
| | TOTAL | NIÑOS | ADULTOS | | | NIÑOS | ADULTOS | NIÑOS | ADULTOS | NIÑOS | ADULTOS |
| a) TOTAL ATENCIONES DE URGENCIA | 277.890 | 100.465 | 177.425 | 33.325 | 31.850 | 37.281 | 88.411 | 3.805 | 9.605 | 26.054 | 47.559 |
| b) TOTAL ATENCION DE URGENCIA POR CAUSAS RESPIRATORIAS | 72.923 | 40.324 | 32.599 | 11.050 | 1.873 | 20.920 | 24.908 | 982 | 841 | 7.372 | 4.977 |
| c) % RESPIRATORIAS SERVICIO DE URGENCIA | 26,2% | 40,1% | 18,4% | 33,2% | 5,9% | 56,1% | 28,2% | 25,8% | 8,8% | 28,3% | 10,5% |

c = b/a

CUADRO N° 9 HOSPITALIZACIONES POR IRA Y ERA (URGENCIAS)

| | TOTAL URGENCIAS | | | H.C.L.S.B.A. | | H.U.A.P. | CRS | HEC | |
|---|-----------------|--------|---------|--------------|---------|----------|---------|-------|---------|
| | TOTAL | NIÑOS | ADULTOS | NIÑOS | ADULTOS | ADULTOS | ADULTOS | NIÑOS | ADULTOS |
| b) TOTAL ATENCIONES POR CAUSAS RESPIRATORIAS | 26.254 | 18.422 | 7.832 | 11.050 | | 1.873 | 982 | 7.372 | 4.977 |
| q) HOSPITALIZACIONES POR CAUSAS RESPIRATORIAS | 1.067 | 542 | 525 | 380 | | 384 | 1 | 162 | 140 |
| r) % HOSPIT. CAUSAS RESPIRATORIAS / AT. RESPIRATORIAS | 4,1% | 2,9% | 6,7% | 3,4% | | 20,5% | 0,1% | 2,2% | 2,8% |
| s) TOTAL HOSPITALIZACIONES | 7.204 | 1.628 | 5.576 | 1.184 | | 4.886 | 14 | 444 | 676 |
| t) % HOSPIT. CAUSAS RESPIRATORIAS / TOTAL HOSPITALIZ. | 14,8% | 33,3% | 9,4% | 32,1% | | 7,9% | 7,1% | 36,5% | 20,7% |

CUADRO N° 10: CONSULTAS DE MORBILIDAD Y POR CAUSAS RESPIRATORIAS EN ATENCION PRIMARIA

NO MUNICIPALES

MUNICIPALES

| | TOTAL | NIÑOS | ADULTOS |
|---|--------|--------|---------|
| a) TOTAL CONSULTAS DE MORBILIDAD | 69.848 | 20.786 | 49.062 |
| b) TOTAL CONSULTAS POR CAUSAS RESPIRATORIAS | 19.216 | 11.969 | 7.247 |
| NEUMONIA | 840 | 323 | 517 |
| SINDROME BRONQUIAL OBSTRUCTIVO | 4.392 | 3.524 | 868 |
| INFLUENZA | 20 | 1 | 19 |
| EPOC | 308 | 1 | 307 |
| RESTO DE CAUSAS RESPIRATORIAS | 13.656 | 8.120 | 5.536 |
| c) % RESPIRATORIAS AT.PRIMARIA | 27,5% | 57,6% | 14,8% |

c = b/a

| | TOTAL | NIÑOS | ADULTOS |
|--|--------|--------|---------|
| | 59.510 | 17.130 | 42.380 |
| | 16.692 | 10.094 | 6.598 |
| | 596 | 219 | 377 |
| | 3.025 | 2.337 | 688 |
| | 48 | 11 | 37 |
| | 239 | 9 | 230 |
| | 12.784 | 7.518 | 5.266 |
| | 28,0% | 58,9% | 15,6% |

| | TOTAL | NIÑOS | ADULTOS |
|--|--------|--------|---------|
| d) TOTAL RECHAZOS (Incluye Respiratorias) | 5.191 | 1.490 | 3.701 |
| e) TOTAL CONSULTAS DE MORBILIDAD+ RECHAZOS | 75.039 | 22.276 | 52.763 |
| f) % RECHAZOS EN AT. PRIMARIA | 6,9% | 6,7% | 7,0% |

f = d/e

| | TOTAL | NIÑOS | ADULTOS |
|--|--------|--------|---------|
| | 3.573 | 1.046 | 2.527 |
| | 63.083 | 18.176 | 44.907 |
| | 5,7% | 5,8% | 5,6% |

* INCLUYE SAPU VOULLIEME, SAPU CHUCHUNCO, SAPU JURICIC, SAPU CONSULTORIO N° 1, SAPU MAIPU, SAPU NOGALES Y SAPU INSUNZA

ACUMULADO IRA - ERA (CAMPAÑA DE INVIERNO)
2014

SEMANA EPIDEMIOLOGICA N°

25

CUADRO N° 8: CONSULTAS DE URGENCIA Y CAUSAS RESPIRATORIAS IRA Y ERA DEL SSMC

| | TOTAL ATENCIONES DE URGENCIA (Incluye CRS) | | | HCSBA NIÑOS | HUAP ADULTOS | SAPU'S * | | CRS MAIPU | | HEC | |
|--|---|--------|---------|----------------|-----------------|----------|---------|-----------|----------|--------|---------|
| | TOTAL | NIÑOS | ADULTOS | | | NIÑOS | ADULTOS | NIÑOS | ADULTOS | NIÑOS | ADULTOS |
| a) TOTAL ATENCIONES DE URGENCIA | 163.503 | 65.981 | 97.522 | 23.104 | 15.785 | 24.044 | 49.487 | 0 | 0 | 18.833 | 32.250 |
| b) TOTAL ATENCION DE URGENCIA POR CAUSAS RESPIRATORIAS | 50.569 | 29.106 | 21.463 | 8.486 | 1.091 | 14.966 | 16.565 | 0 | 0 | 5.654 | 3.807 |
| c) % RESPIRATORIAS SERVICIO DE URGENCIA | 30,9% | 44,1% | 22,0% | 36,7% | 6,9% | 62,2% | 33,5% | #iDIV/0! | #iDIV/0! | 30,0% | 11,8% |

c = b/a

CUADRO N° 9 HOSPITALIZACIONES POR IRA Y ERA (URGENCIAS)

| | TOTAL URGENCIAS | | | H.C.L.S.B.A. | | H.U.A.P. | CRS | HEC | |
|---|-----------------|--------|---------|--------------|---------|----------|----------|-------|---------|
| | TOTAL | NIÑOS | ADULTOS | NIÑOS | ADULTOS | ADULTOS | ADULTOS | NIÑOS | ADULTOS |
| b) TOTAL ATENCIONES POR CAUSAS RESPIRATORIAS | 19.038 | 14.140 | 4.898 | 8.486 | | 1.091 | 0 | 5.654 | 3.807 |
| q) HOSPITALIZACIONES POR CAUSAS RESPIRATORIAS | 725 | 438 | 287 | 297 | | 211 | 0 | 141 | 76 |
| r) % HOSPIT. CAUSAS RESPIRATORIAS / AT. RESPIRATORIAS | 3,8% | 3,1% | 5,9% | 3,5% | | 19,3% | #iDIV/0! | 2,5% | 2,0% |
| s) TOTAL HOSPITALIZACIONES | 4.066 | 1.079 | 2.987 | 723 | | 2.622 | 0 | 356 | 365 |
| t) % HOSPIT. CAUSAS RESPIRATORIAS / TOTAL HOSPITALIZ. | 17,8% | 40,6% | 9,6% | 41,1% | | 8,0% | #iDIV/0! | 39,6% | 20,8% |

r = q/ b

t = q/s

CUADRO N° 10: CONSULTAS DE MORBILIDAD Y POR CAUSAS RESPIRATORIAS EN ATENCION PRIMARIA

NO MUNICIPALES

| | TOTAL | NIÑOS | ADULTOS |
|---|--------|--------|---------|
| a) TOTAL CONSULTAS DE MORBILIDAD | 69.848 | 20.786 | 49.062 |
| b) TOTAL CONSULTAS POR CAUSAS RESPIRATORIAS | 19.216 | 11.969 | 7.247 |
| NEUMONIA | 840 | 323 | 517 |
| SINDROME BRONQUIAL OBSTRUCTIVO | 4.392 | 3.524 | 868 |
| INFLUENZA | 20 | 1 | 19 |
| EPOC | 308 | 1 | 307 |
| RESTO DE CAUSAS RESPIRATORIAS | 13.656 | 8.120 | 5.536 |
| c) % RESPIRATORIAS AT.PRIMARIA | 27,5% | 57,6% | 14,8% |

c = b/a

MUNICIPALES

| | TOTAL | NIÑOS | ADULTOS |
|--|--------|--------|---------|
| | 59.510 | 17.130 | 42.380 |
| | 16.692 | 10.094 | 6.598 |
| | 596 | 219 | 377 |
| | 3.025 | 2.337 | 688 |
| | 48 | 11 | 37 |
| | 239 | 9 | 230 |
| | 12.784 | 7.518 | 5.266 |
| | 28,0% | 58,9% | 15,6% |

c = b/a

| | TOTAL | NIÑOS | ADULTOS |
|--|--------|--------|---------|
| d) TOTAL RECHAZOS (Incluye Respiratorias) | | | |
| e) TOTAL CONSULTAS DE MORBILIDAD+ RECHAZOS | 5.191 | 1.490 | 3.701 |
| f) % RECHAZOS EN AT. PRIMARIA | 75.039 | 22.276 | 52.763 |
| | 6,9% | 6,7% | 7,0% |

f = d/e

| | TOTAL | NIÑOS | ADULTOS |
|--|--------|--------|---------|
| | 3.573 | 1.046 | 2.527 |
| | 63.083 | 18.176 | 44.907 |
| | 5,7% | 5,8% | 5,6% |

f = d/e

* INCLUYE SAPU VOULLIEME, SAPU CHUCHUNCO, SAPU JURICIC, SAPU CONSULTORIO N° 1, SAPU MAIPU, SAPU NOGALES Y SAPU INSUNZA

IRAS Y NEUMONIAS INFANTILES

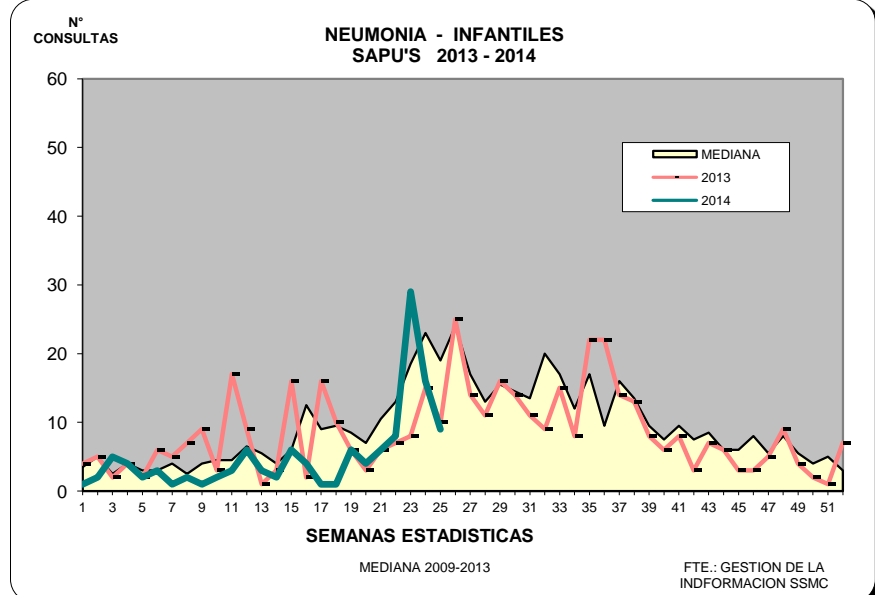
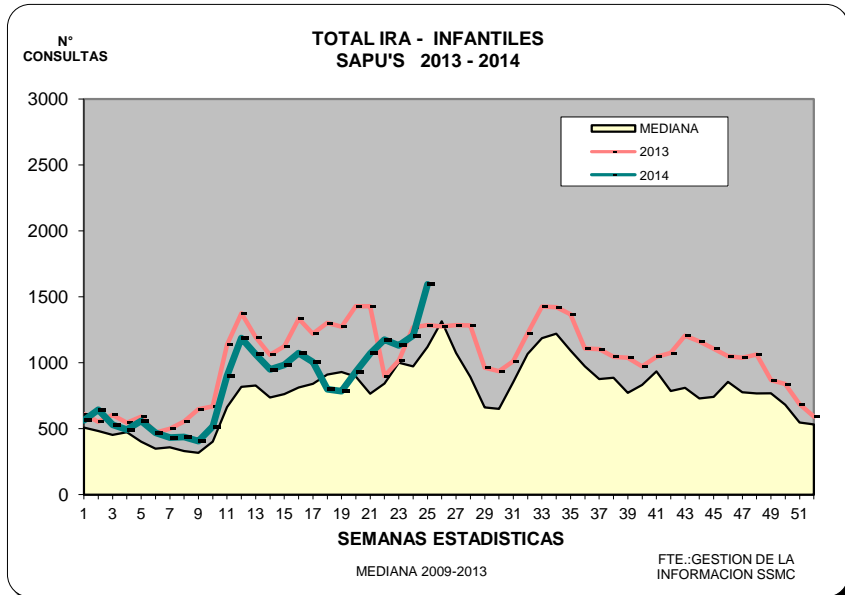
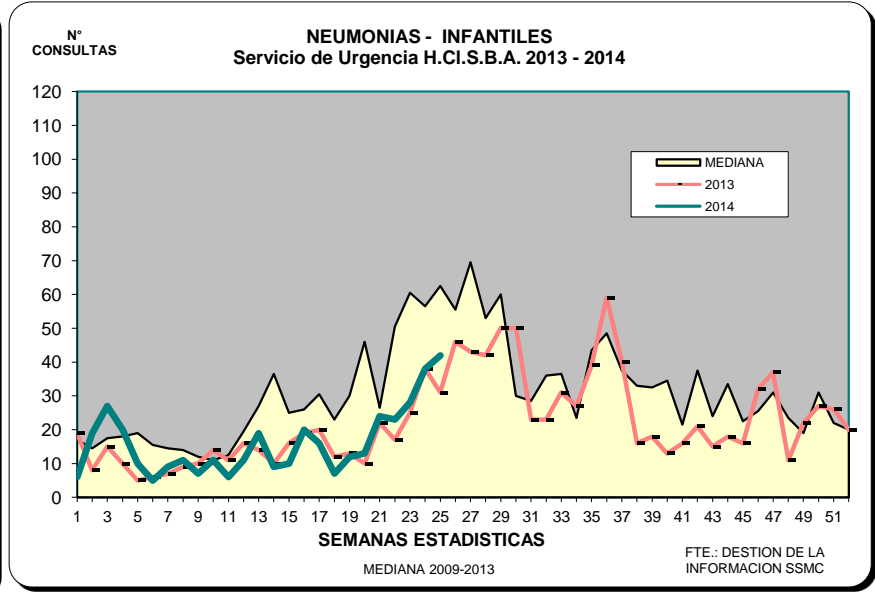
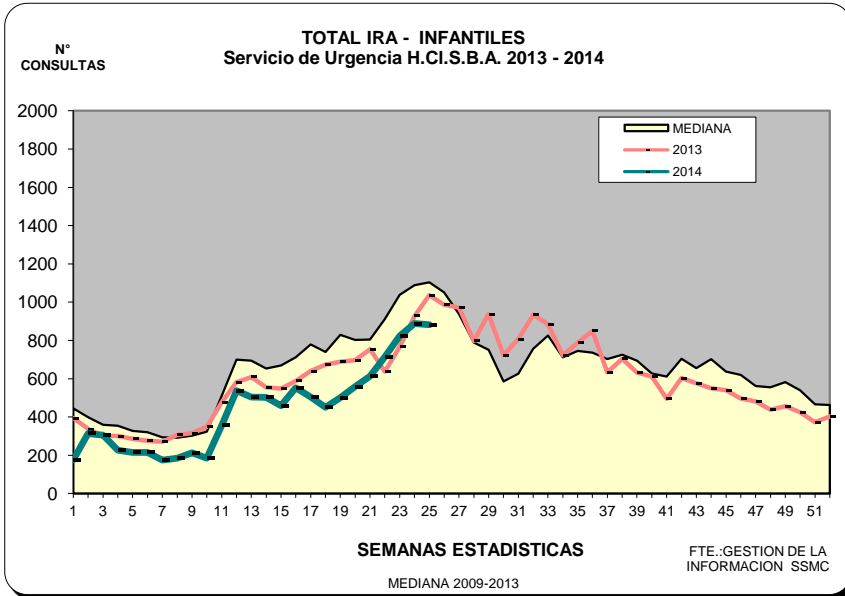

NOTA: 2001: 2 SAPU's - 2002: 4 SAPU's - 2004: 5 SAPU's - 2012: 7 SAPU's

ERAS Y NEUMONIAS ADULTOS

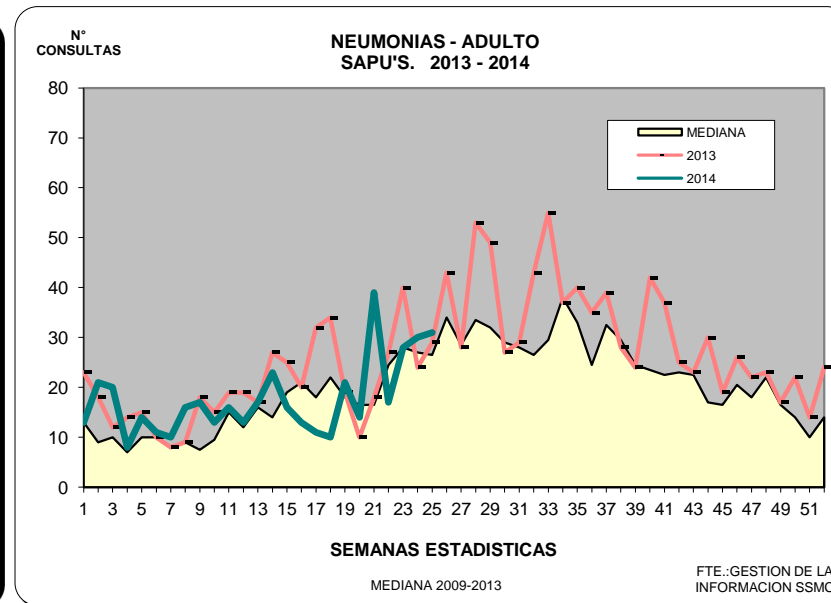
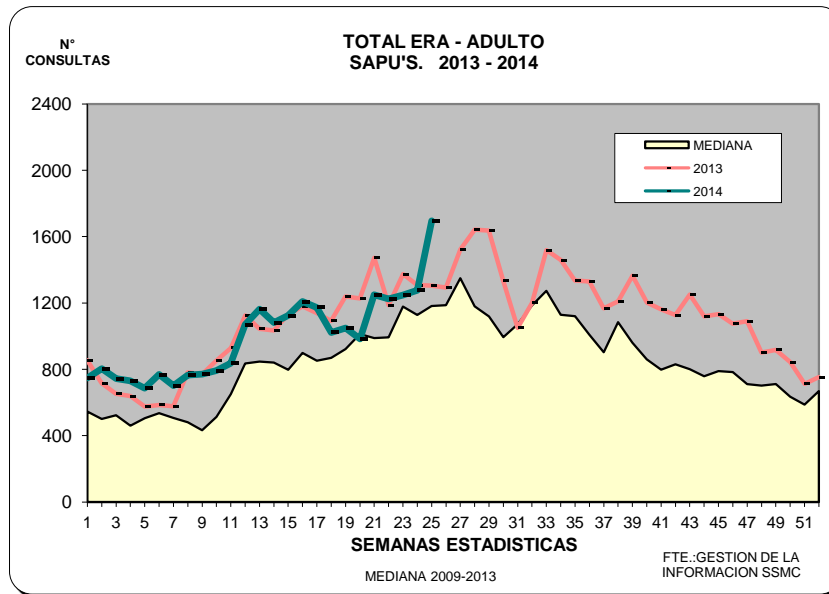
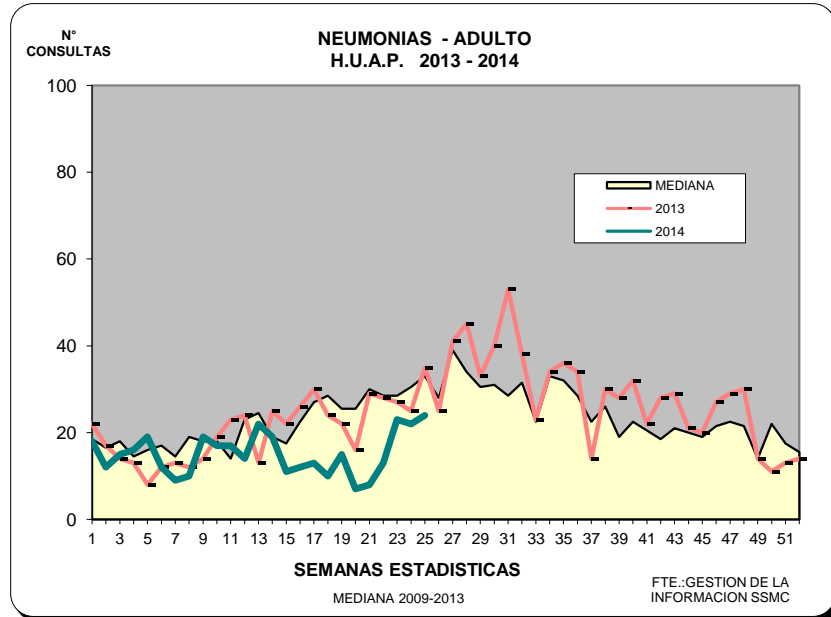
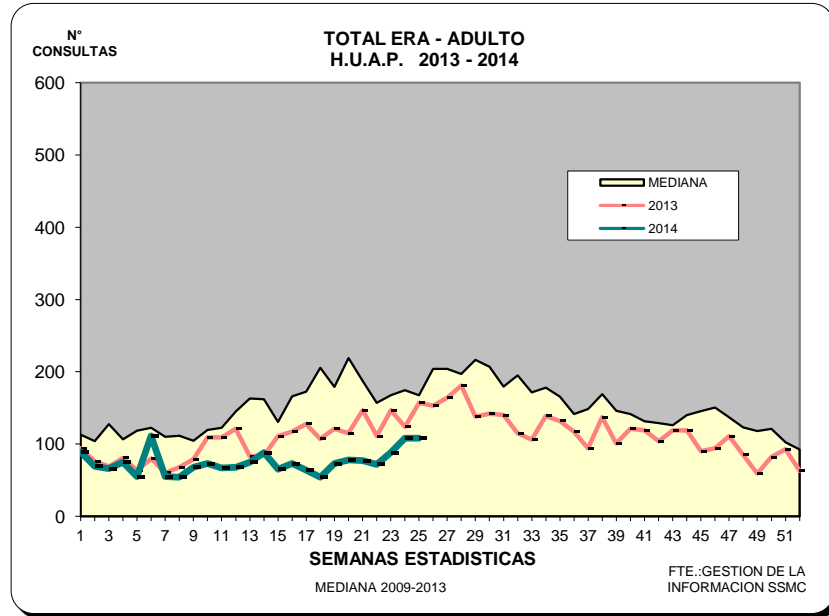

IRAS SAPU

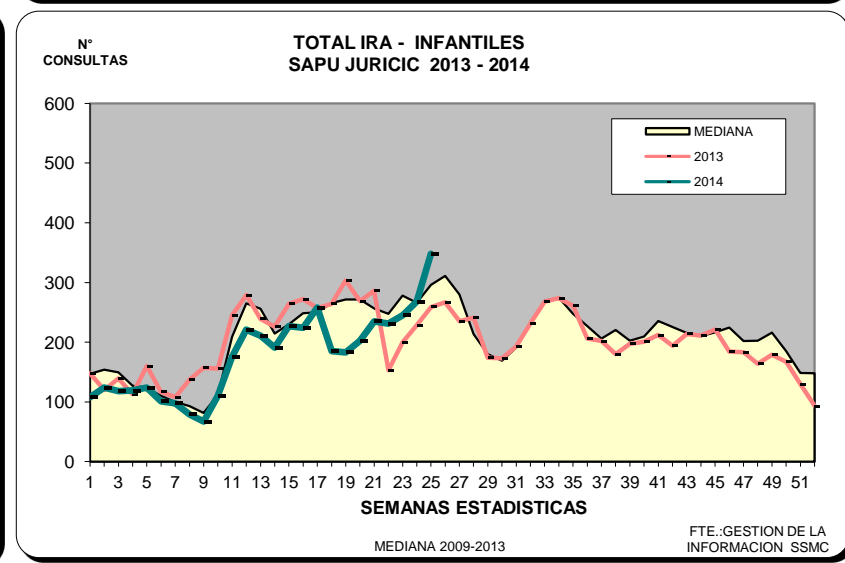
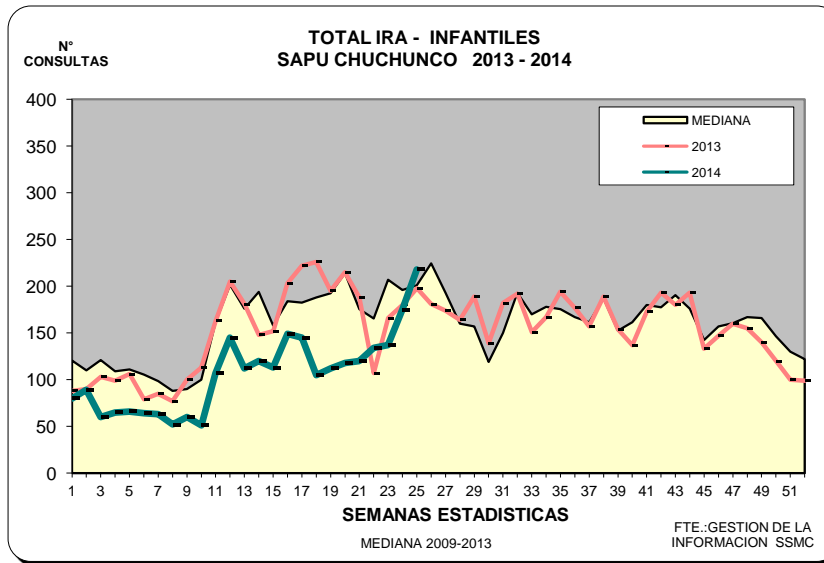
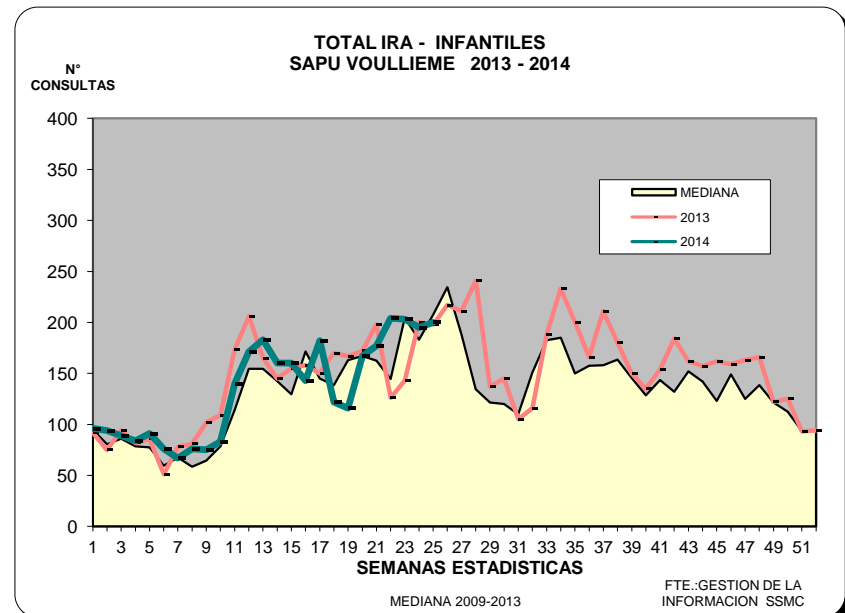
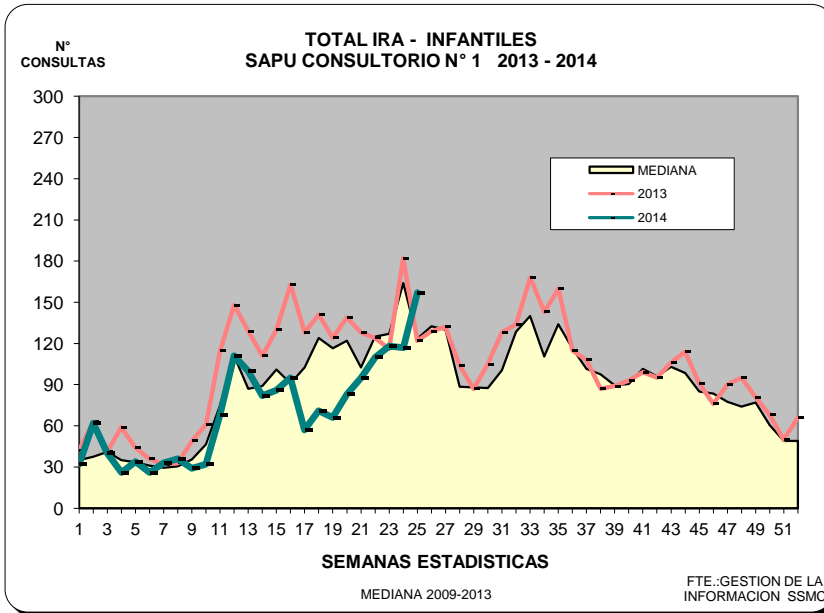

IRAS SAPU

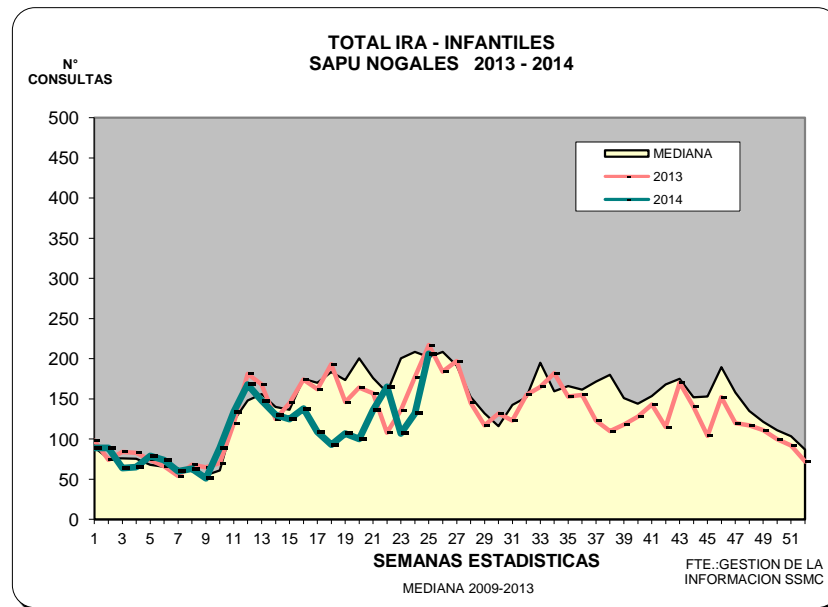
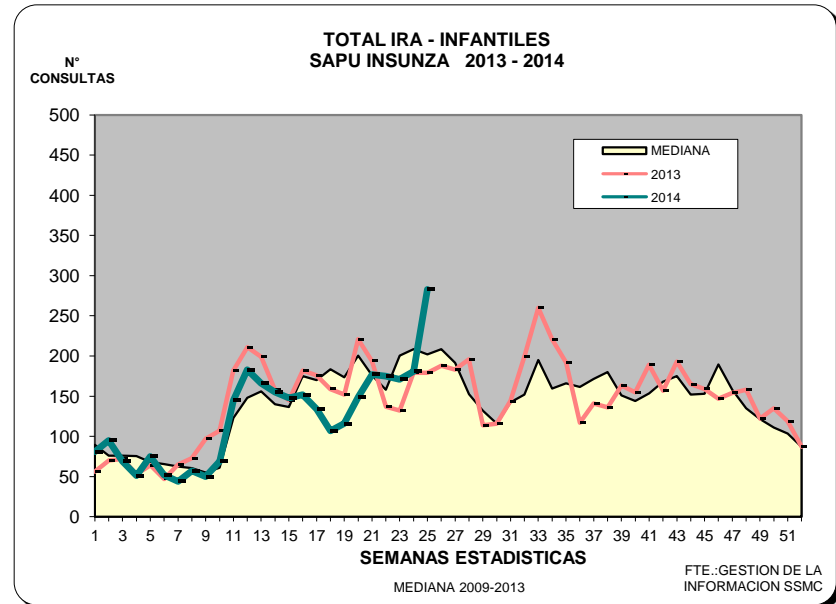
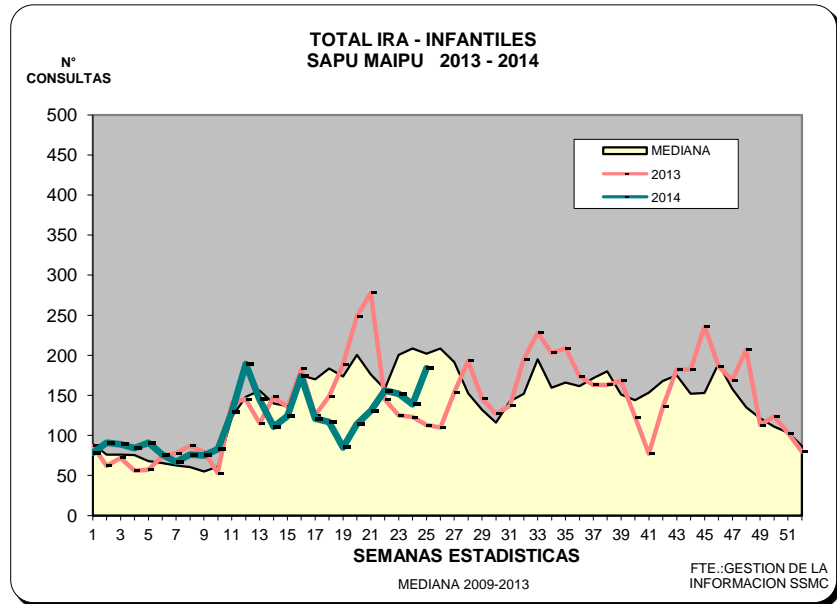

ERAS SAPU

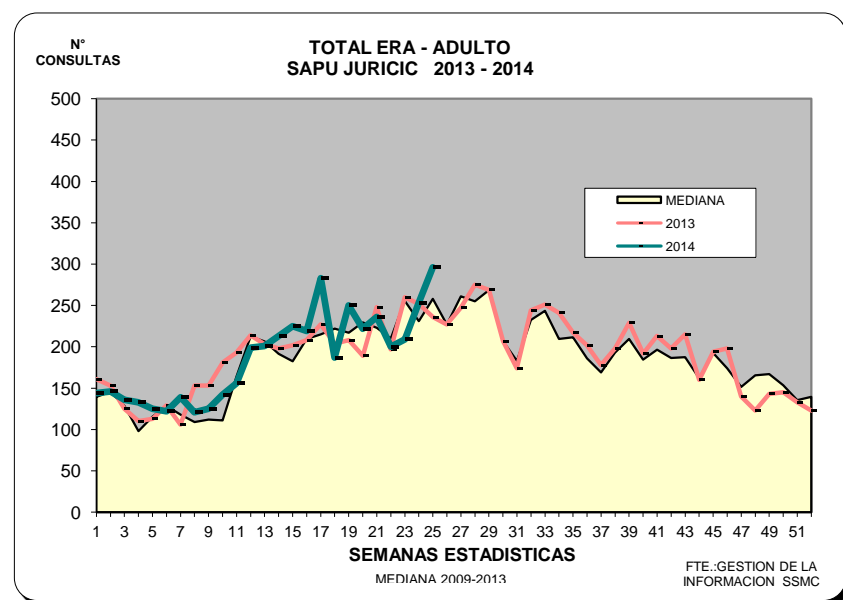
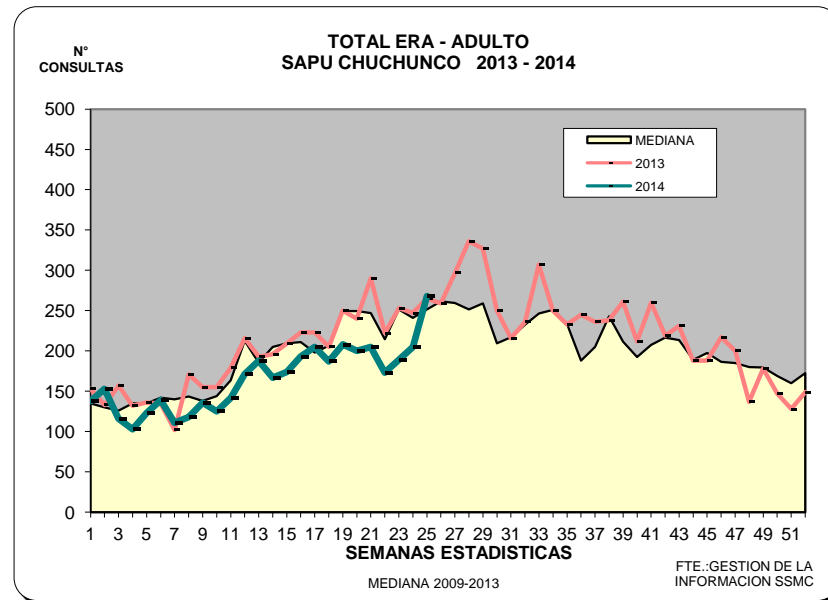
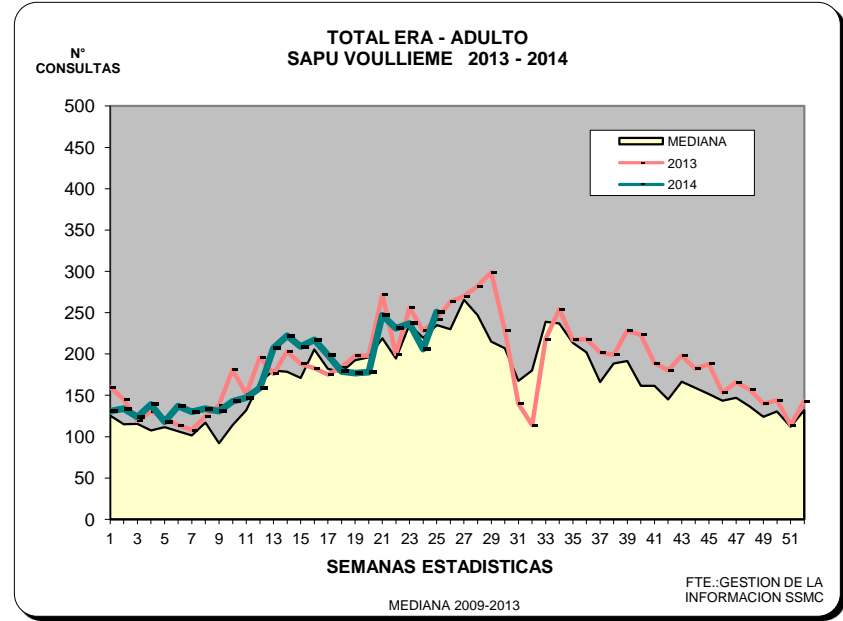
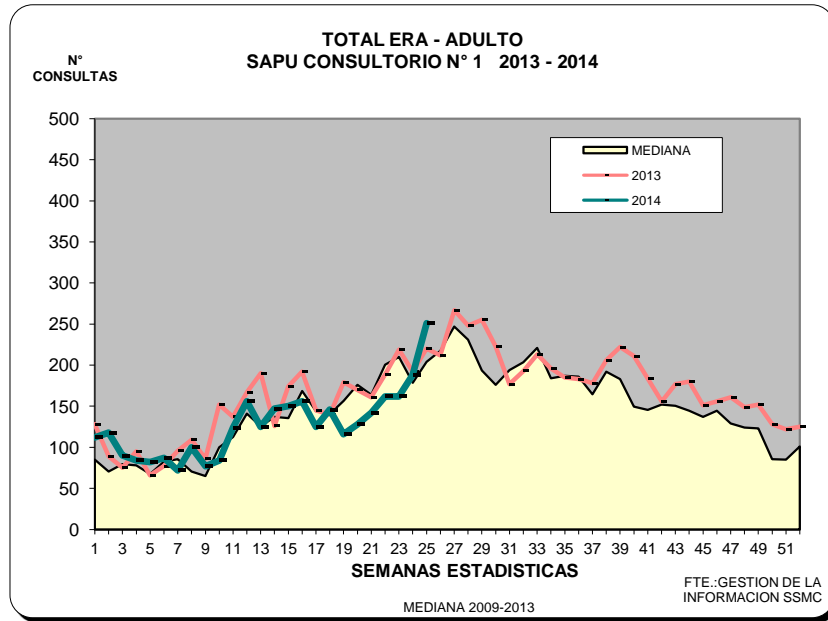

ERAS SAPU

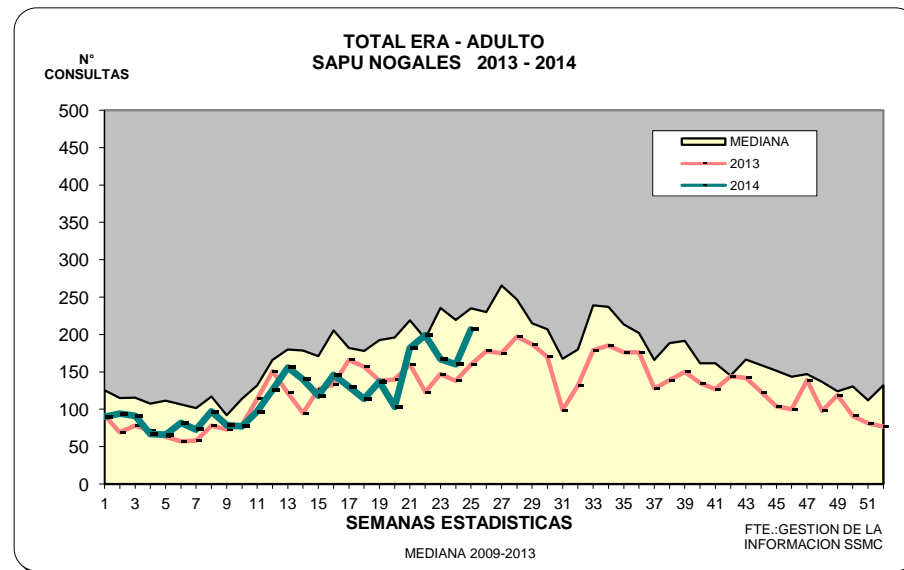
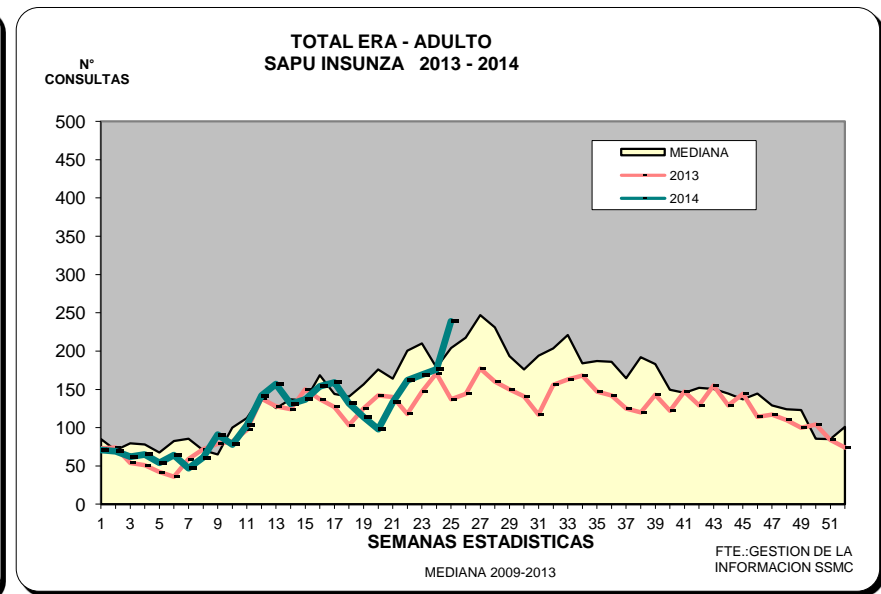
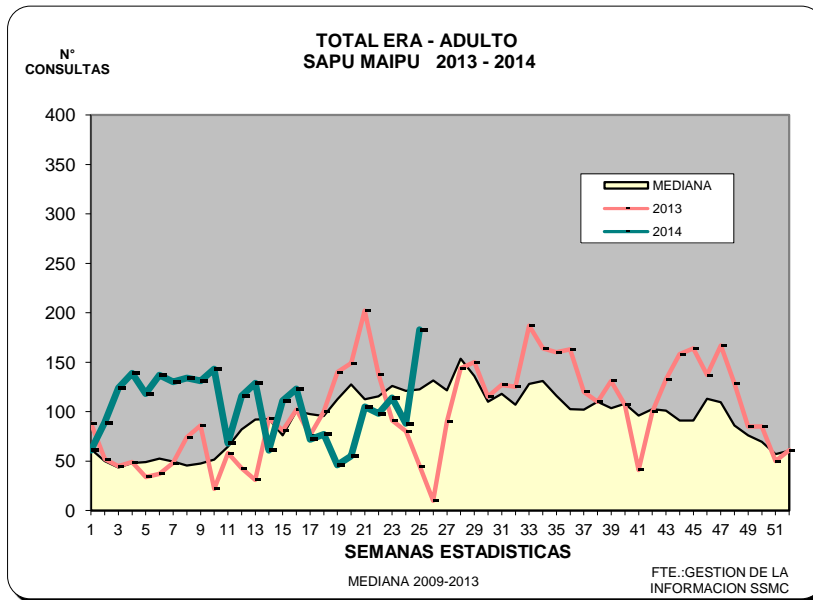

IRA - C.R.S.

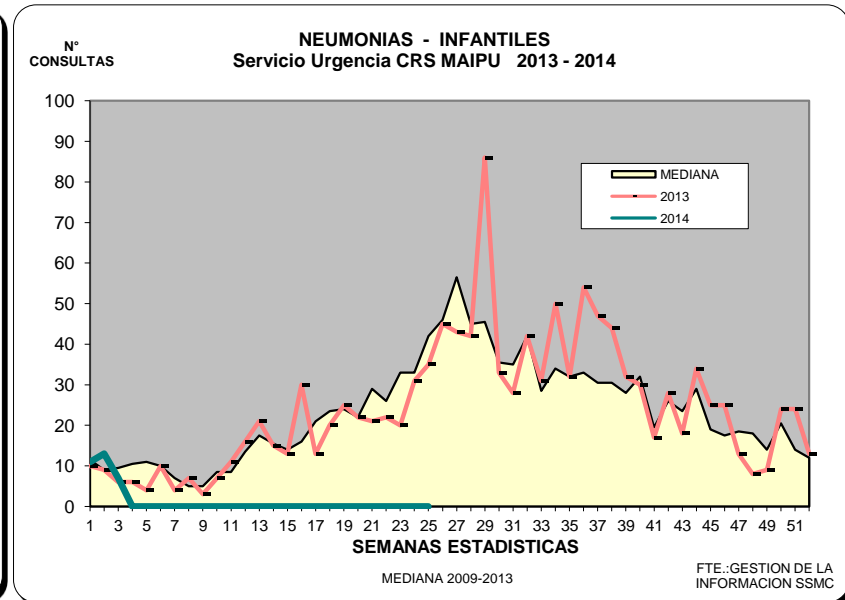
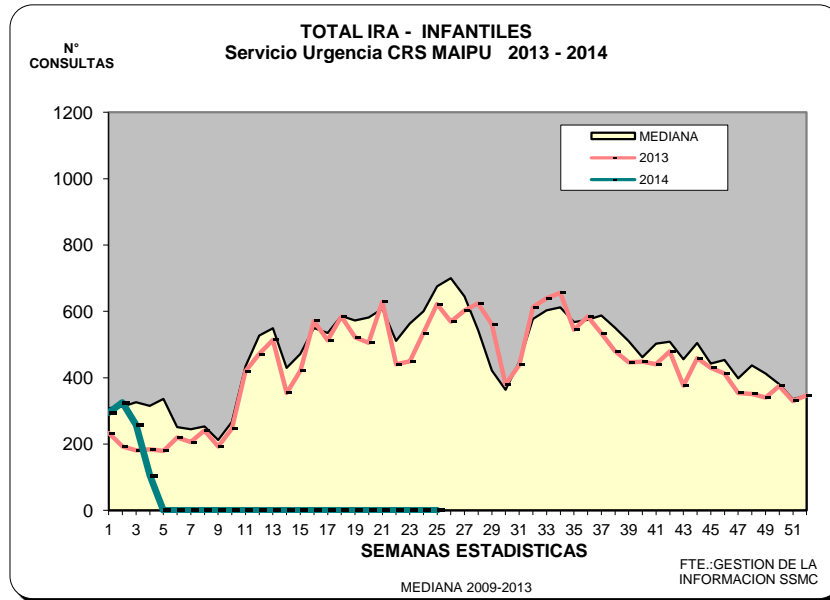

ERA - C.R.S.

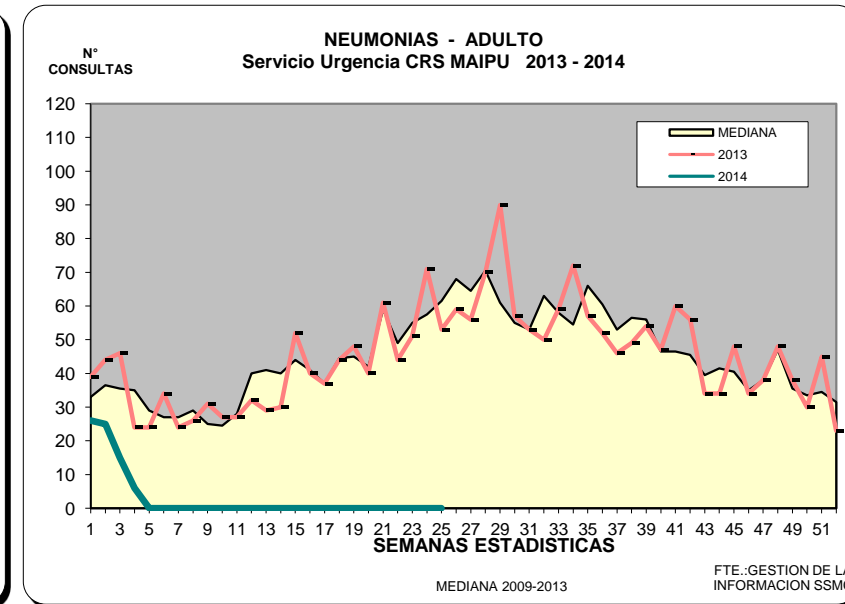
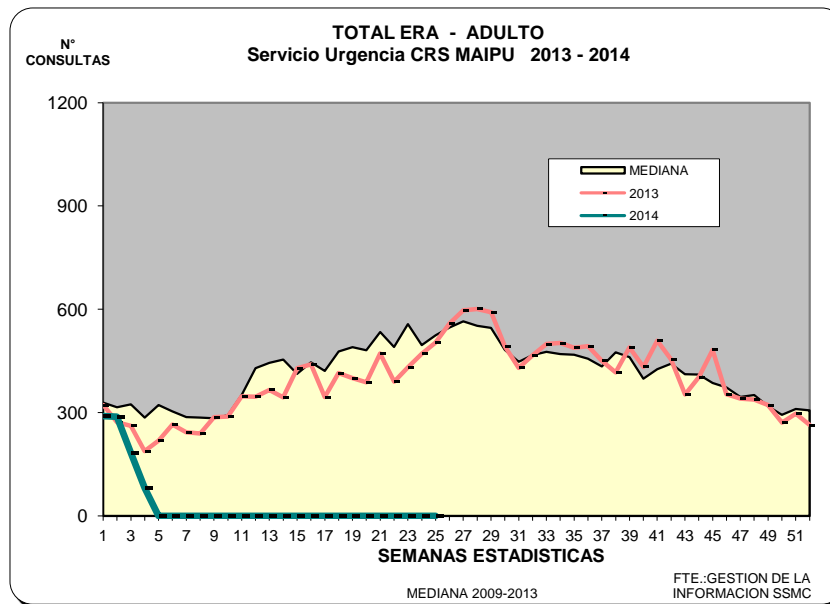

IRA - HEC

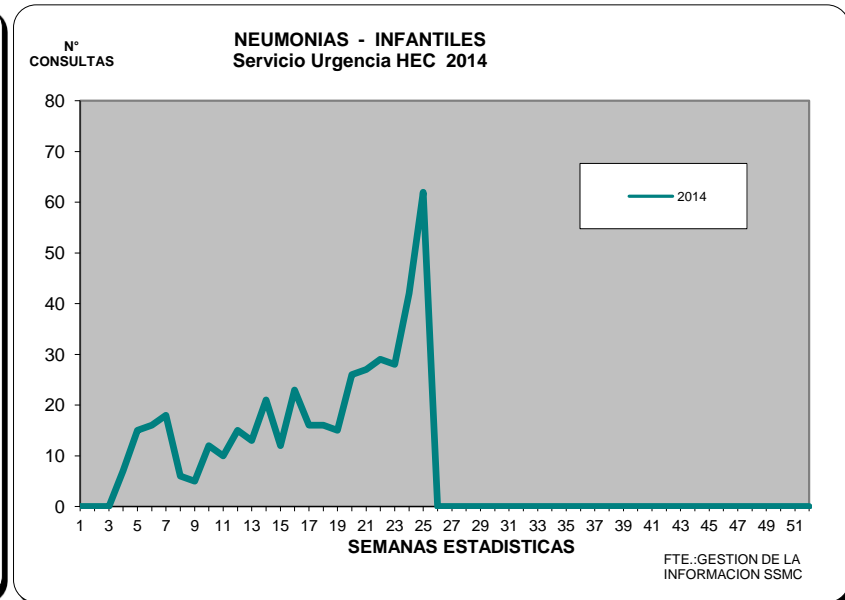
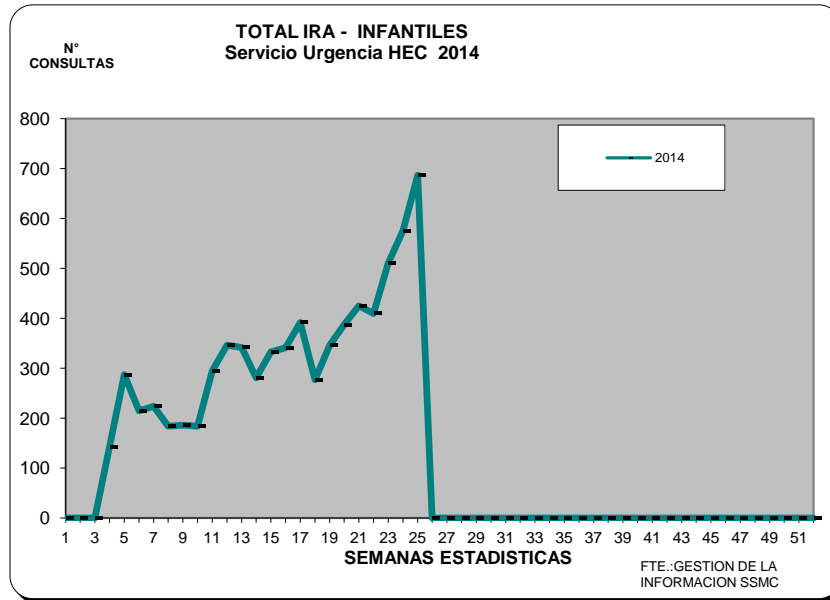

ERA - HEC

